RAIDER 1969

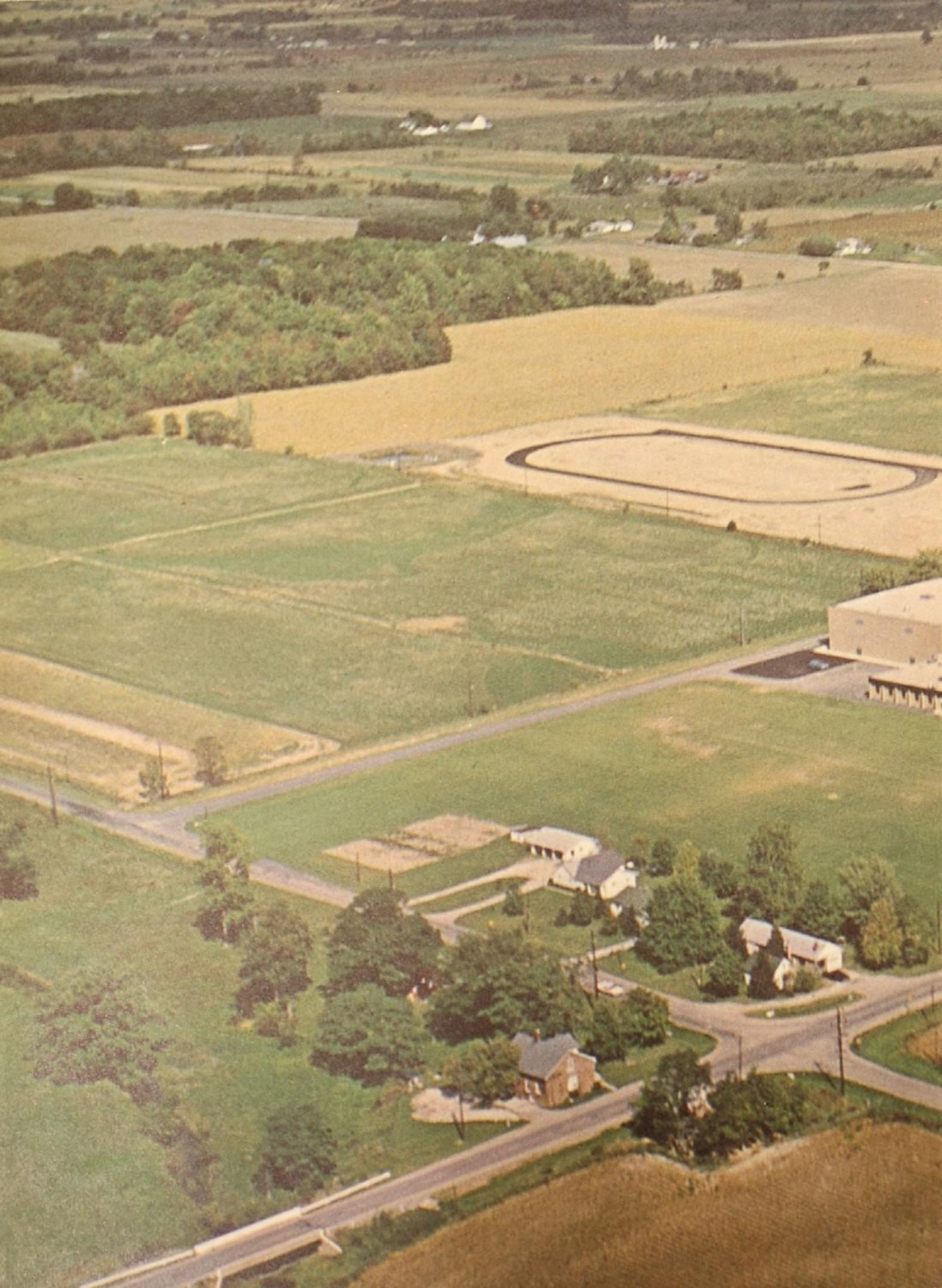

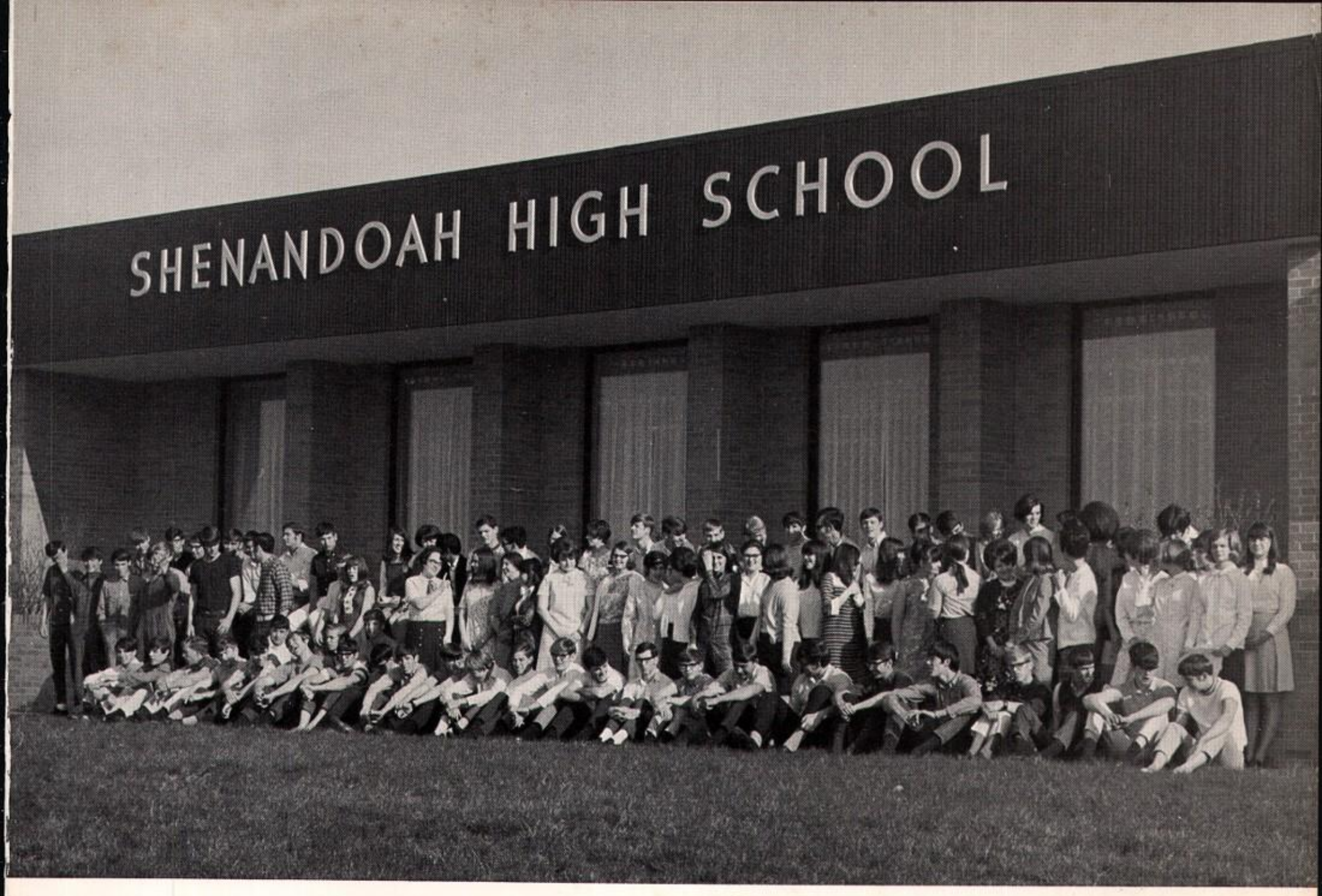

1969 Raider

Shenandoah High School
Middletown, Indiana
Volume No. II

Work and Study Are Part of a Student's Day

A high percentage of the high school students have part-time jobs. They work after school and on the weekends. Shenandoah High School students work at many different types of jobs. While Gene Brewer works at the E&W Market, Mark Young and Bob Copeland are employed by the Emporia Elevator. Sandi Elder and Gary Fadely earn money by working at the drug store in Middletown. Several of the boys work at gas stations and some of the guys help farmers. Other students were involved in the type of work with which they hoped to be connected in the future. Jim Jennings works for a veterinarian because he plans to attend Purdue University and major in veterinary science. Students receive training for some vocations while they are working.

While students learn by working, they also learn by reading, studying, and discussing topics with other individuals. In school, the students learn the basic facts so that they can apply their knowledge to everyday-life situations.

Gene Brewer worked at the E&W Market, where his duties were that of a stock boy and carry-out. He is shown carrying groceries for one of the customers.

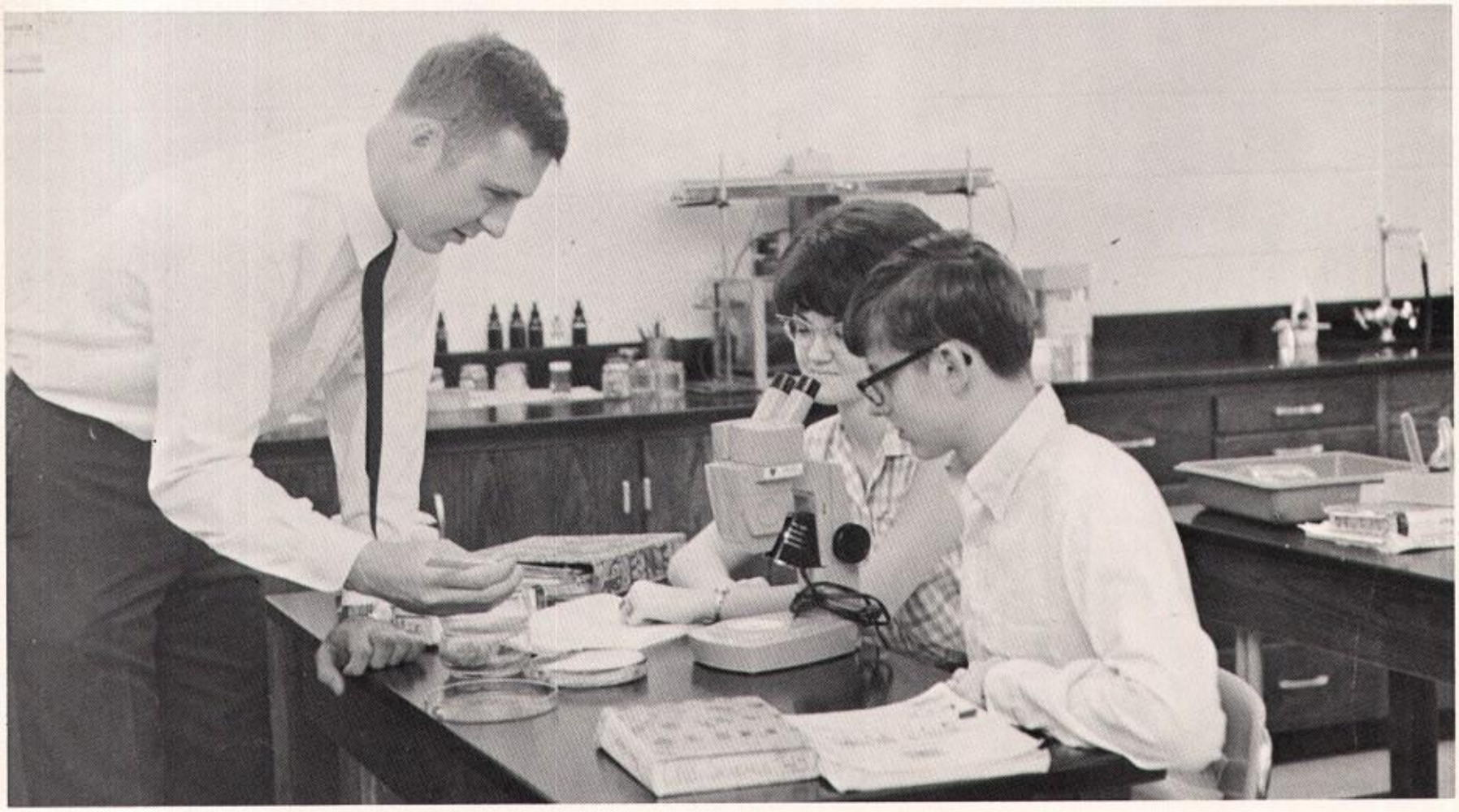

Mr. Nicely gave an explanation concerning fungus to Christi Tryon and Brian Ayres before they examined the material with the microscope.

Academics
Page 18

Activities
Page 34

Athletics
Page 52

Album
Page 72

Advertising
Page 118

Clash Day Turns Students Upside Down

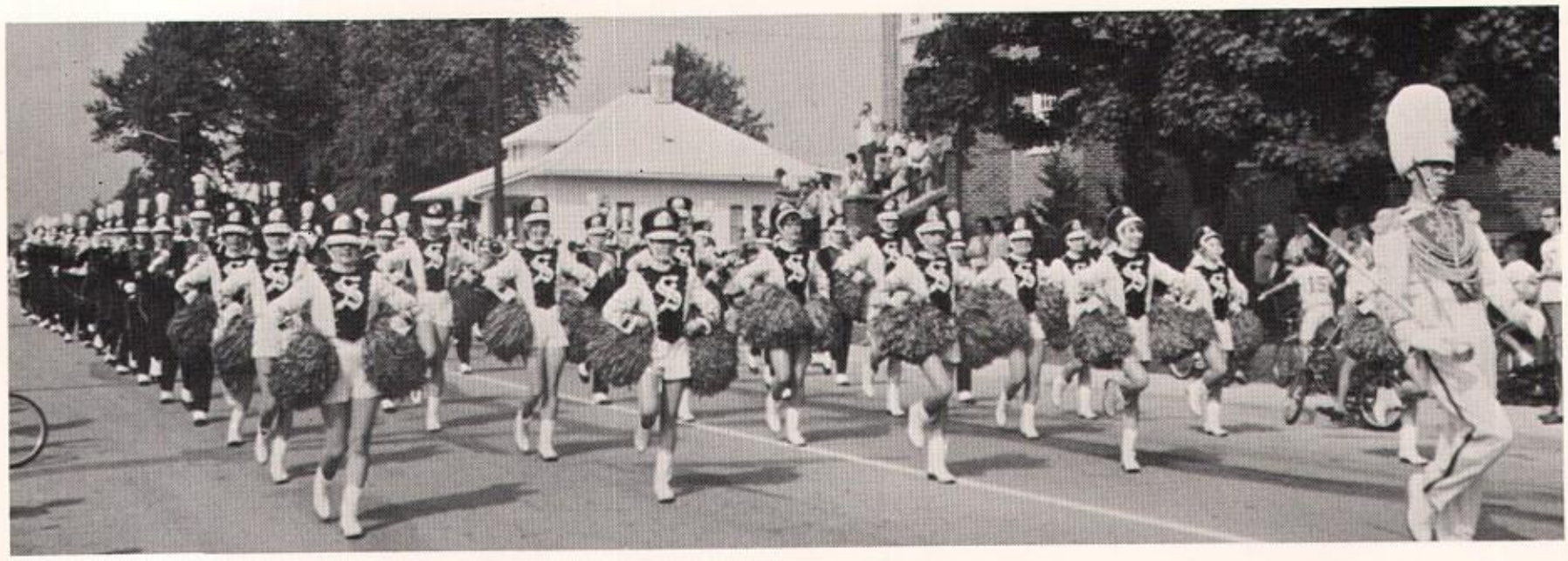

The Marching Shenandoah Raiders are shown above performing for the Sulphur Springs Community Day.

Some of the "better dressed" Seniors on Clash Day were Vicki Gustin, Sandi Elder, Sharon Hewitt, and Steve Sheets. If the girls were looking for money, they wasted their time on Steve.

With Unusual Garb

The Student Senate sponsored a "Clash Day" in which students were encouraged to wear different combinations of clothing. The next day the students were asked to dress more formally than they do for the ordinary school day. Some of the combinations were original and amusing.

During the course of the year, the students were kept busy working in various activities. The Marching Shenandoah Raiders, led by Drum Major Stan Smith and directed by Mr. Bienas, made a good showing on Band Day at the Indiana State Fair. The band also performed at one of the Indiana Pacers' Basketball games. At one of our convocations, a magician performed some of his amazing feats for the student body for the low price of ten cents. Mrs. Reedy's Senior English classes studied Shakespeare and his works. These classes portrayed scenes from some of Shakespeare's plays.

The audience was mystified when the powerful magician miraculously chopped a carrot into slices but managed to keep from severing Mike Ward's head. The magician's helpers, Carol Emswiller and Janalee Miller looked on helplessly.

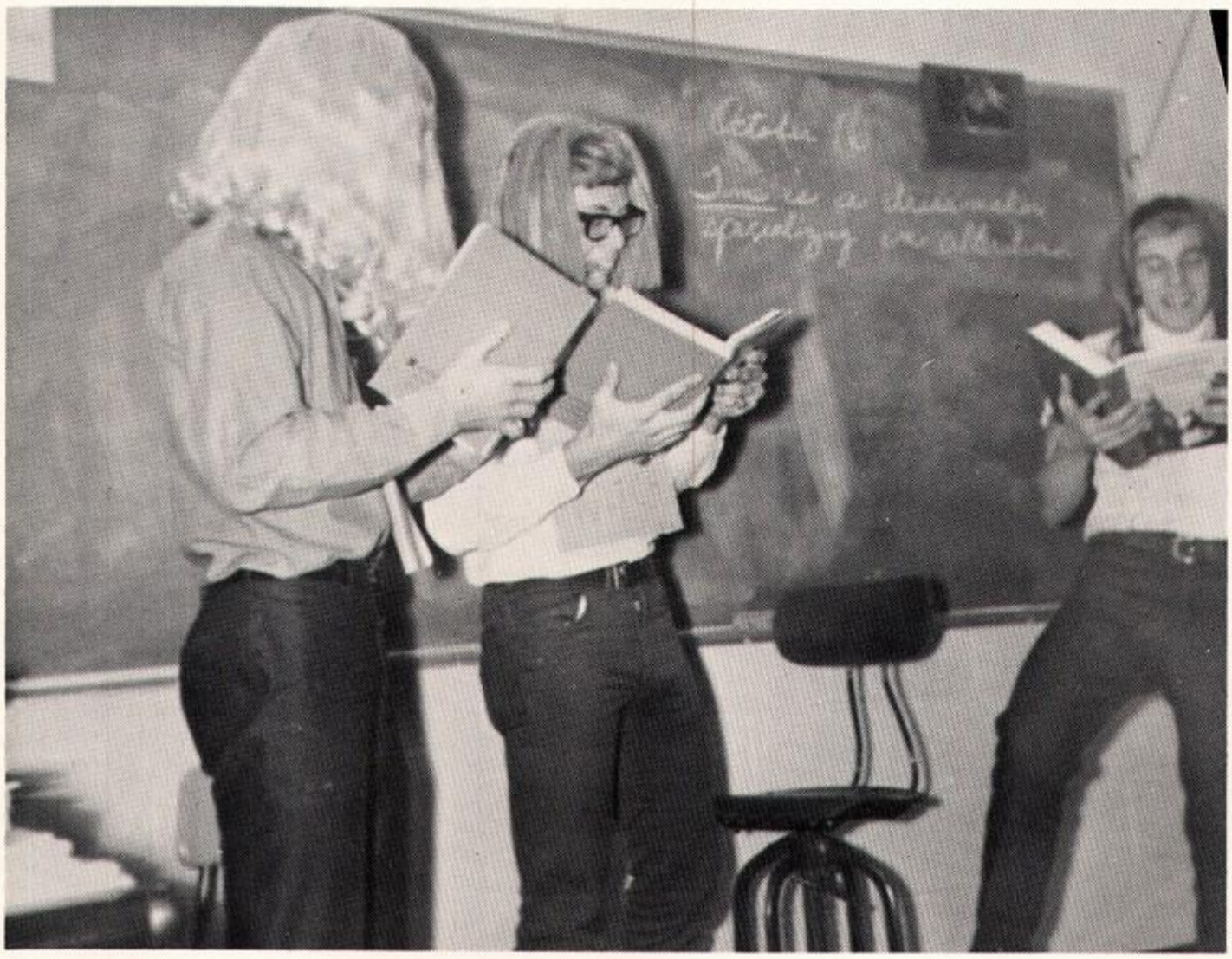

Shown above is a scene from Macbeth in which Eric Painter, Steve Sheets, and Jim Jennings played the roles of witches. Obviously, this was one of the less serious scenes.

Teachers Enjoy Great Variety of Leisure

A number of the faculty and their families gathered for a cookout at the home of Mr. and Mrs. Paquin.

Some of the tougher and more physically-fit members of the faculty rode their bikes to school from Muncie on the last day of school. Shown above with their bicycles are Mr. Hendey, Mr. Paquin, Mr. Lantz and Mr. Wolf. Mr. Luce and Mr. Trzeciak also rode but were not available for the picture.

Time Activities and Help Promote Spirit

The faculty was very active during the past year. Many teachers were kept busy preparing for the North Central Evaluation. Many teachers were sponsors of different organizations and classes, and they worked feverishly to carry out their plans for the year. Besides working during school in the classroom, many teachers put in long hours of work after school. The coaches spent much time practicing and training their teams. Many sponsors took their organizations on trips and some teachers took their classes on field trips. The Senior Class sponsors went with the Senior Class to Pokagon and the Eighth Grade sponsors took this class to Turkey Run State Park.

Outside of school, various teachers belonged to different clubs and organizations. Because our teachers are very athletic, some of them spent their weekends skiing, canoeing, sailing, swimming, or playing golf. A group of teachers were even brave enough to ride their bicycles to school on the last day.

Mrs. Schwarzkopf, Mr. Luce, Mrs. Paquin, and Mr. Lantz with his ever-present STUDENT WEEKLY, participated in one of our skits for a pep session.

Filipino Exchange Student Was Welcomed

Lawag tunes his guitar quickly before he performs for the student body. Learning a new tune was no problem for a person with Lawag's talent.

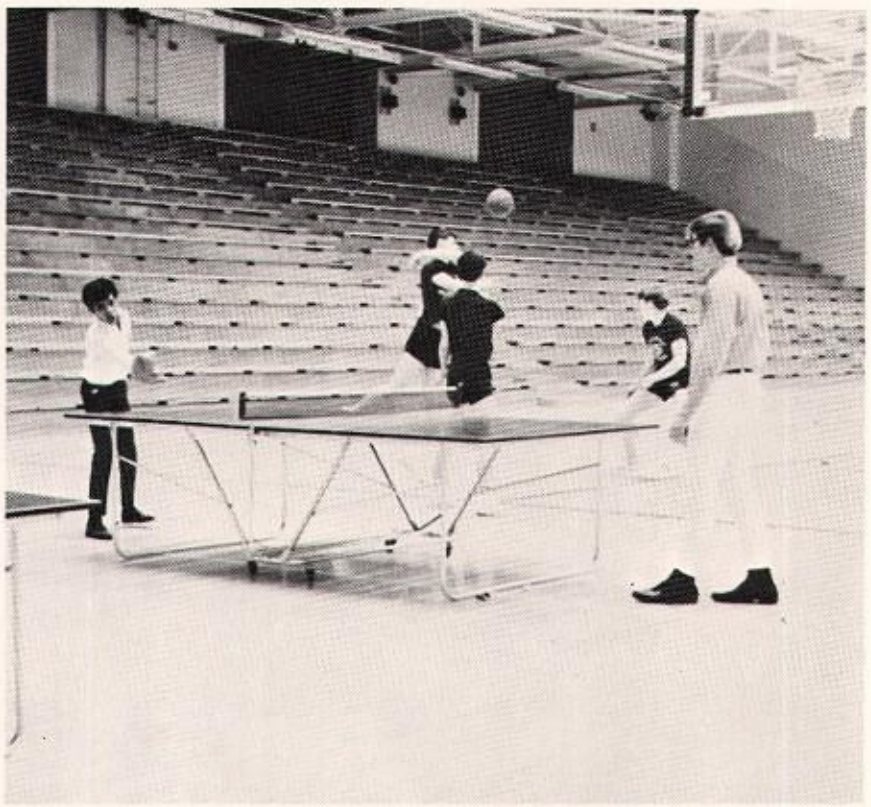

With the winning of the final match with Mike Harry, Lawag claims his title of champ.

At Shenandoah High

Shenandoah High School had its first foreign exchange student this year. Lawag Fonacier, Jr., known as "Junior," was from the Phillippines. He made his home with Mr. and Mrs. Charles Stohler in Middletown. We were very lucky to have such a bright and talented student in our school.

Lawag was an excellent student and he made good grades in all of his classes. It would be safe to say that Junior's main interest is music. Back home in the Phillippines, he was a member of a rock and roll group. He spent a great deal of time listening to records at his home in Middletown. Lawag sings both popular and folk songs and accompanied himself on his guitar. Junior sang for several student assemblies, parties, and gatherings during the past year.

Lawag is an excellent ping-pong player, and we are proud to say that he was the champion of the ping-pong tourney sponsored by the Student Senate. For his fine performance in the tourney, he received a medal. Everyone missed Junior as he returned to the Phillippines because Shenandoah had lost a fine student and everyone had lost a good friend.

Posing in the office commons area, Lawag reflects wistfully on his year in the Shenandoah community.

Like any other teenager, Lawag shows his interest in popular music. He likes to collect albums and during his stay in the United States he has collected over 80 albums.

Students Day Hectic From Beginning to End

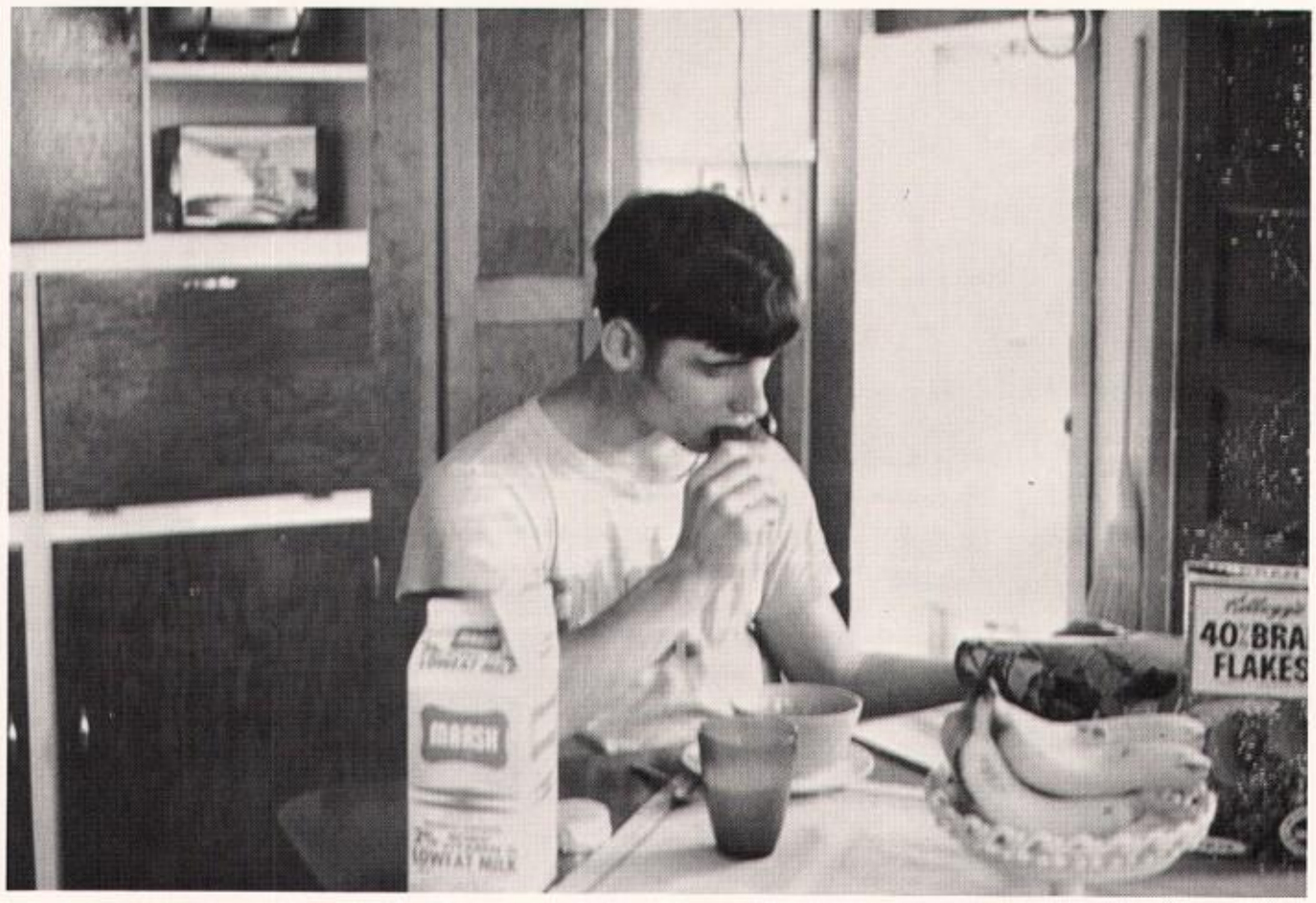

Rushing through a late breakfast, Doug hopes he has enough time to get to his first class.

Doug Stonebraker exemplified the all-around student. Doug participated in many extracurricular activities. Doug was President of the National Honor Society and a pitcher for the Raider baseball team.

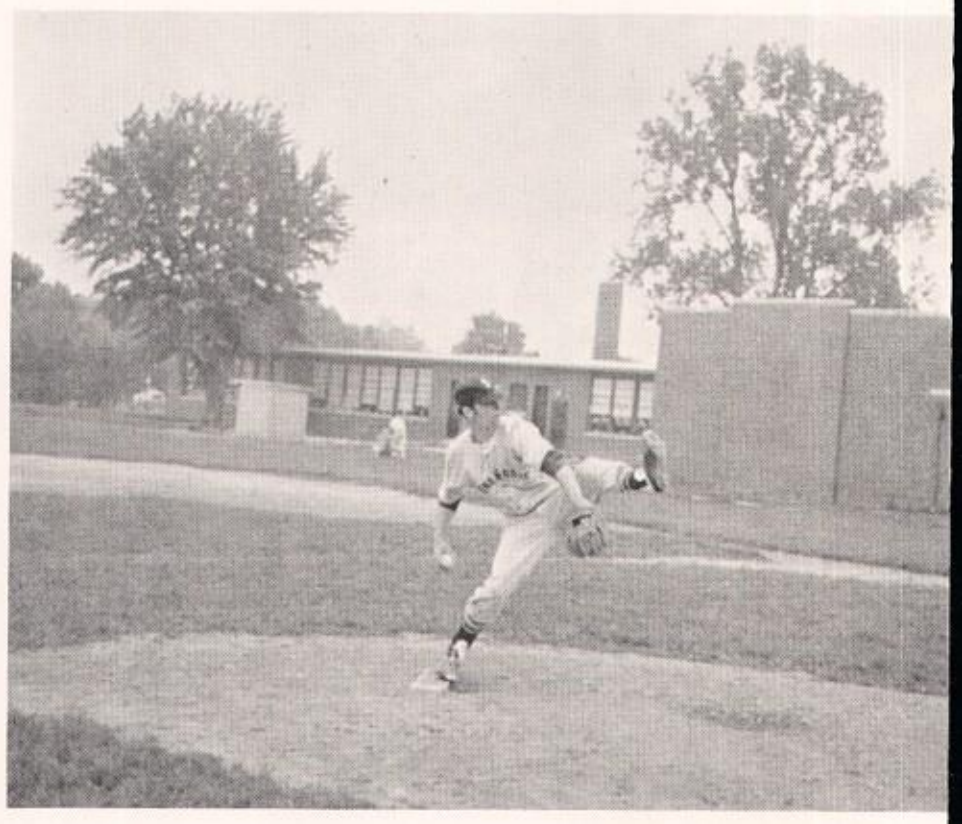

Even though Doug was very active he still found time to sit down and study. He knew that his chance for advancement in today's world would be improved by doing well in school. Doug received a State Scholarship to Ball State University, and as school ended he was looking forward to his college career.

Hidden talent lies all around us but most people never have the opportunity to display their hidden talents. One exception was during the Community Day in Sulphur Springs when John Parker and Eric Painter astounded the audience with their singing abilities. They have not performed since that time.

Painting scenery for the production of "Bye Bye Birdie" are Dick Murray and Bob McKay. The ladders were used in the telephone hour scene.

The National Honor Society inducted its new members during a formal induction ceremony held in the team-teaching room. Twenty-one Juniors and ten Seniors were inducted. The old and new members were introduced by the sponsor, Mrs. Reedy. As each member stood, the audience was told about this person's achievements and ambitions.

An impressive candlelight ceremony was performed by the members as they explained about the spirit of the torch and conferment of the flame. Character, scholarship, leadership and service are prerequisites to membership in the National Honor Society.

A lot of work has to be done before a play can be given. It takes more than just the actors to make a play successful. The stage has to be set up and props have to be made. This is the job of the stage crew. The stage crew puts in long strenuous hours so the scenes will be in order. If the play is successful the actors and actresses receive the raves, and often the stage crew who are the real workers, are overlooked.

S.H.S. Honored Its Outstanding Achievers;

Each year the National Honor Society sponsors an Honor Day, for the student faculty, and parents. Many certificates, medals, and trophies were presented to the deserving students. Many special awards were also presented. The valedictorian Stan Smith and salutatorian Eddie Jones were introduced and recognized for their achievements. They each received a blazer, a trophy, and other nice awards. The coveted Rex Stohler award for mental attitude in athletics was presented this year to a Junior. The student chosen to receive this high award was Ray Poffenbarger. Ray was surprised when he received the award, but he was certainly the right person to receive it. The inscription reads: "He gave so much, He asked for so very little."

The student body and community unfortunately lost three of our best teachers this year. Mrs. Hazel Baker, Mrs. Flossie Clevenger, and Mrs. Georgiana Stoufer are retiring this year after many challenging years of teaching. There will be a vacant spot created by the absence of these teachers but our hearts will be filled with warm and fond memories of them. Mrs. Hazel Baker was home economics teacher at Middletown for 11 years. After 42 years of teaching, she has decided to retire. Mrs. Flossie Clevenger was a junior high teacher in our school. She taught in the Middletown and Northwestern schools for 47 years. Mrs. Georgiana Stoufer taught Latin, French, and English at Shenandoah. She was a teacher for 12 years in the Middletown and Northwestern schools.

Stan Smith, Valedictorian and Edlyn Jones, Salutatorian, wore their blazers which were awarded to them for their academic achievements.

Speaking for the student body, Student Senate President, Steve Sheets recognizes Mrs. Baker, Mrs. Stoufer, and Mrs. Clevenger for their teaching services.

Mr. Pavy awarded to Ray Poffenbarger the Rex Stohler award on Honor Day.

Had Spring Fling

The annual Spring Fling, sponsored by the Student Senate, was held on May 16, 1969. The students attended classes on Friday morning but were excused in the afternoon for fun, frolic, and games. The competition was high with the Sophomores favored to win this annual event. Some of the contests included were: a spelling bee, ciphering match, bicycle race, a baseball game, relay races, tug-of-war, and many other contests. The Sophomores won the three-legged race while the Seniors pulled hard and won both the boys' and girls' tug-of-war. The Seniors staged a complete upset when they defeated the Sophomores in a volleyball game and won the 1969 Spring Fling.

Other spirited contests took place earlier in the year in the class flag football and basketball tourneys. The Seniors again dominated but were given some stiff competition. These types of activities remind students that school is not all hard work. The spirit of competition, promoted largely by the Sophomores, helped to mold the students into one unified group. 1969 was the year in which Shenandoah became a high school in spirit as well as in name.

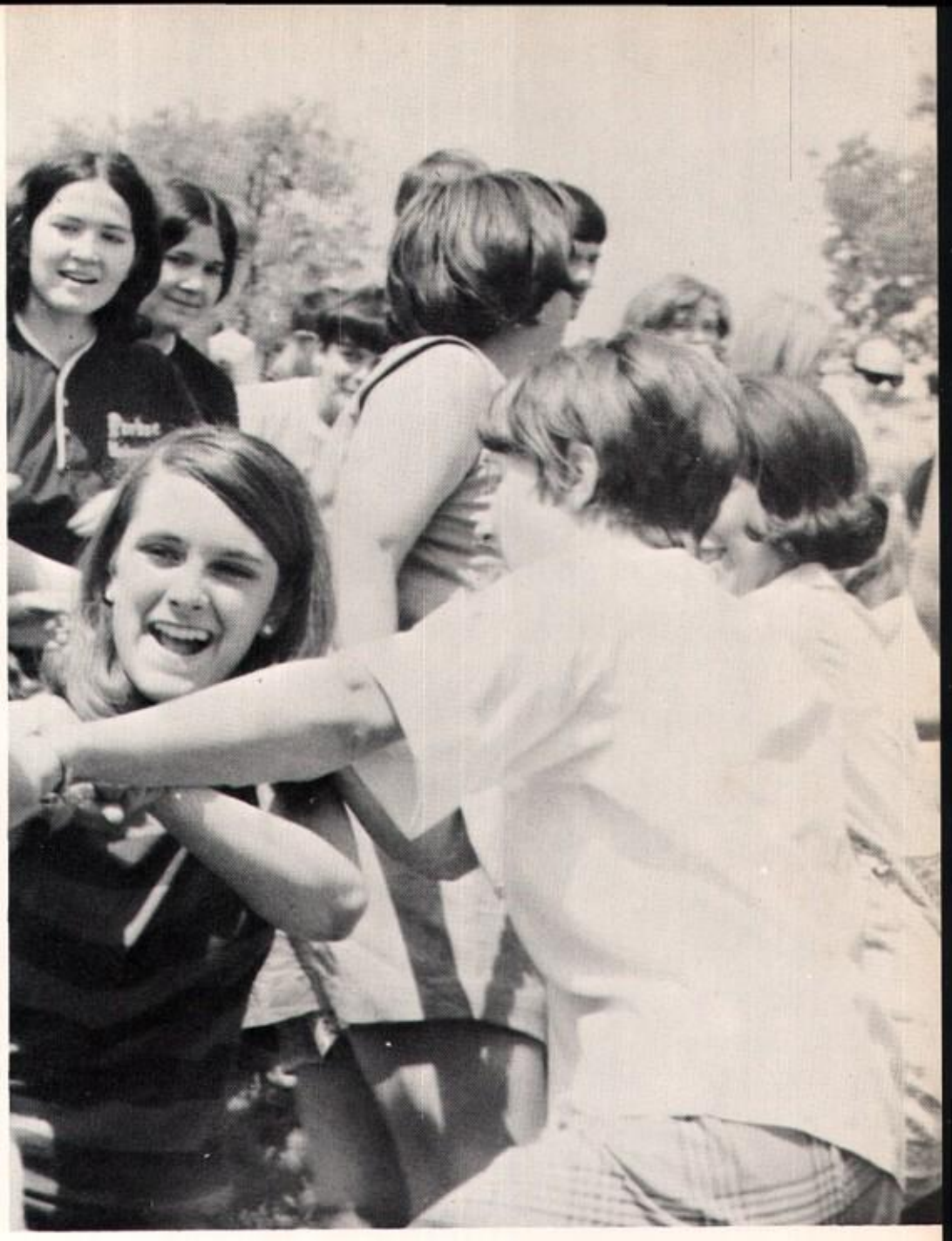

The Senior girls pull their way to victory in the tug-of-war.

Dave Chambless and Susan Small, Seniors, lunge in front of John Baker and Kathy Parrish, Freshmen but are not fast enough to beat the Juniors.

Toni Poer and Danny Bertram, Juniors, try to push ahead of Steve Corbin and Janalee Miller, Sophomores, in the three-legged race.

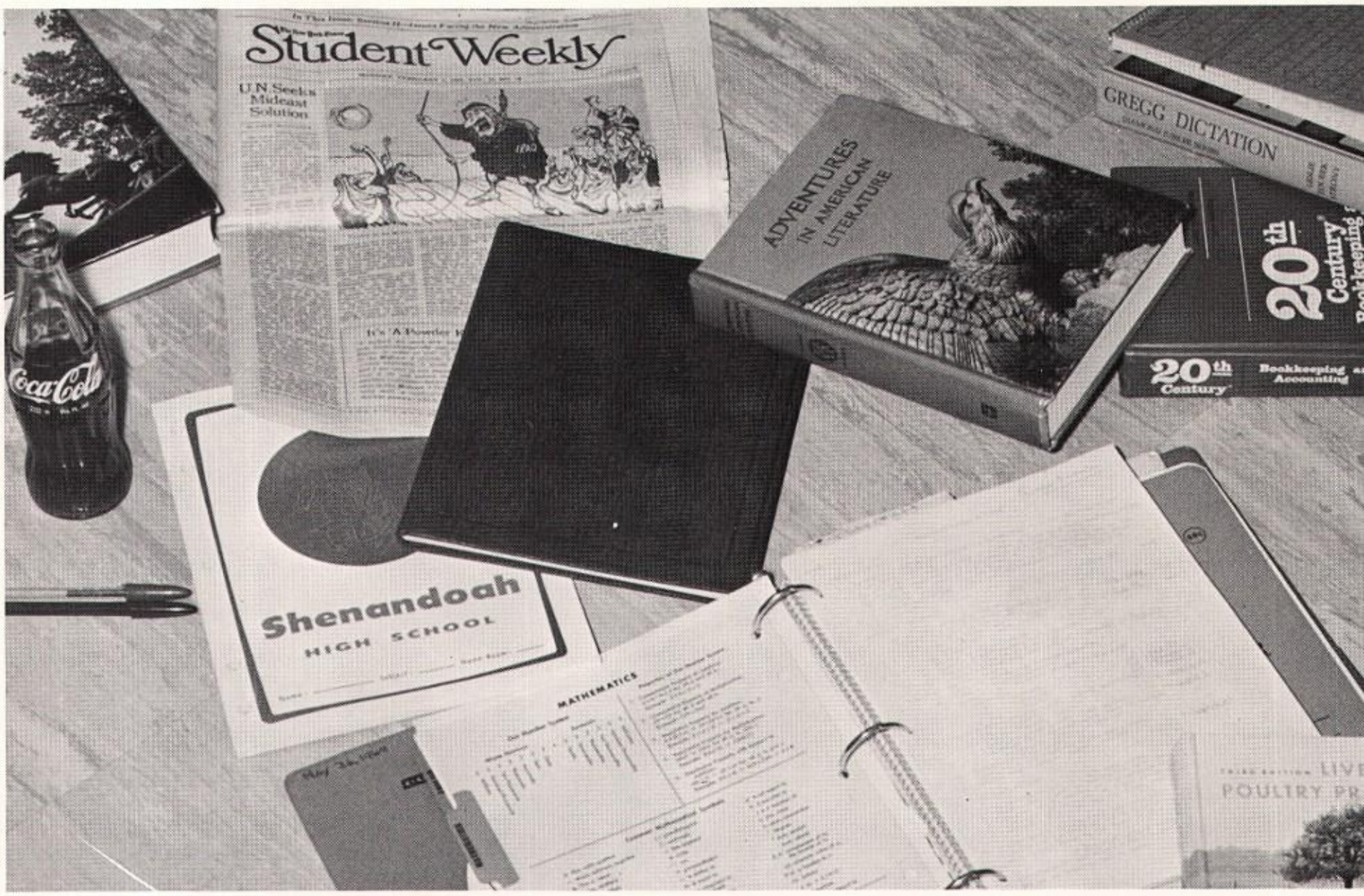
Student Weekly
U.N. Seeks Mideast Solution
GREGG DICTATION
ADVENTURES IN AMERICAN LITERATURE
20th Century Bookkeeping
Coca-Cola
Shenandoah
HIGH SCHOOL
MATHEMATICS

NAPA
16

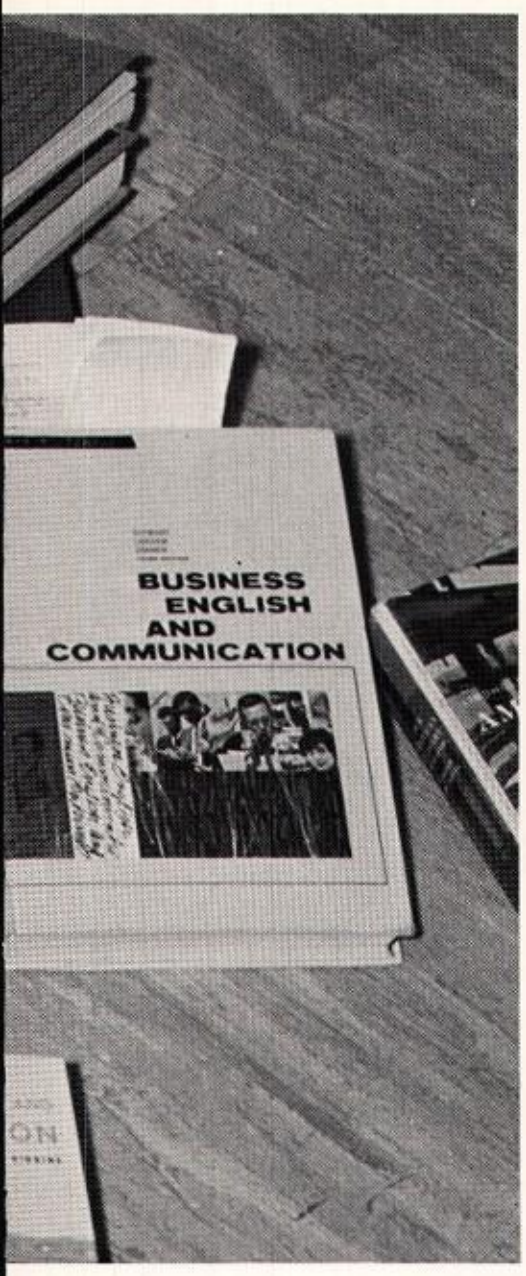

The pursuit of a formal education is the main objective of the high school student. The learning-thinking process is used at Shenandoah High School to its fullest extent as an intense study is made into all fields of life. Characterizing this learning period in high school are tools such as big, easy books, little, hard books, reams of paper, quarts of ink, and a gross of pencils. Experiences like flunking a quiz, finishing a research paper at 2 A.M., discussing current events, and experimenting in classes, characterize the bulk of time spent in high school. The major function of the school is to graduate students, prepared, as nearly as possible, to meet the challenges and problems of an adult world. Shenandoah made excellent progress this year in moving toward that goal.

Academics

Specialized Talents Stressed by English

Mrs. Hernandez explained some posters in Spanish to Doug Stonebraker and Vicki Gustin.

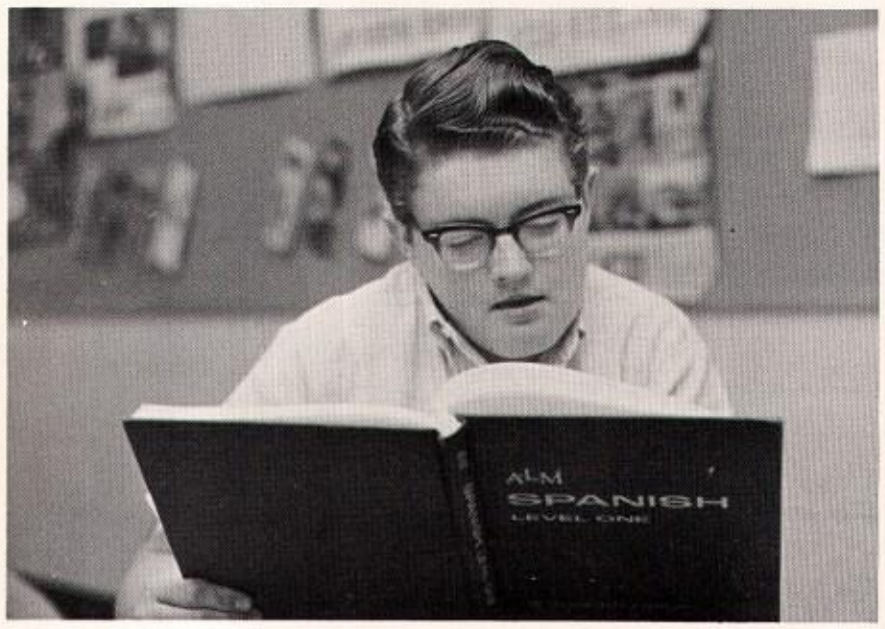

Jeff Zirkle studied Spanish with much concentration to achieve the necessary pronunciation skills.

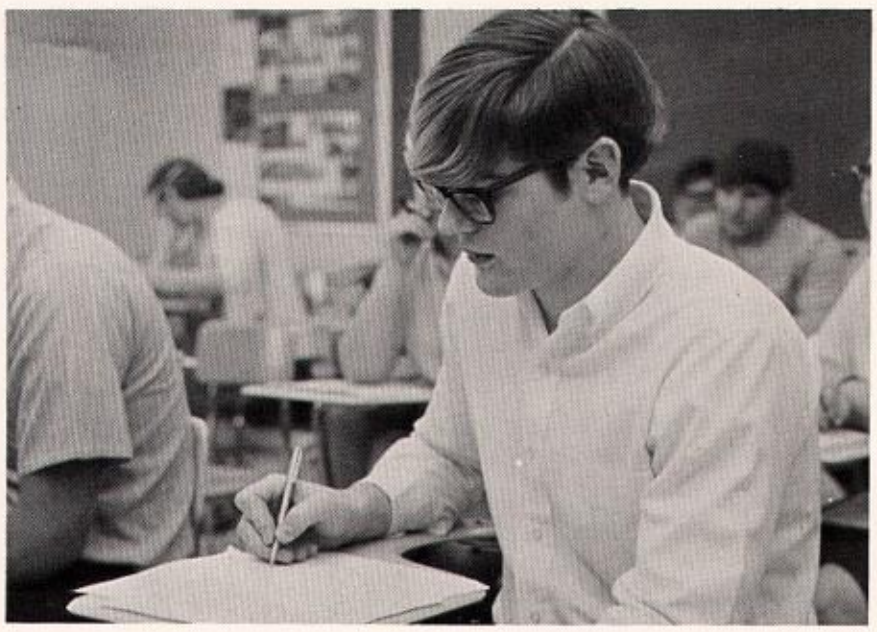

Mike Harry demonstrated that much studying and comprehension were necessary to achieve success in English.

and Foreign Language Classes

Kathleen Keesling has worked very hard in the library to acquire more knowledge in a certain area.

The English Department this year offered to students courses in drama, English grammar and composition, and American literature. It is planned to expand these offerings for the 1969-70 school year.

The English classes traveled to Anderson to view the films CAMELOT and OTHELLO, a pleasant way to make literary works come alive. A variety of instructional techniques were used to attempt to interest students of all abilities in this most-important area of studies.

One of the best ways to appreciate our culture's relationship to the world is to study the cultures of other people. Students in Spanish and German classes were exposed not only to the languages but also to the customs, dress and geography of the Spanish and German speaking peoples.

Not all of the learning experiences were limited to the classroom. The German II class spent a day at Coney Island in Cincinnati and then ate at Grammer's a restaurant specializing in German foods. The Spanish classes traveled to Wabash to enjoy Spanish food.

Mr. Zeis, student teacher, explained to Carol Love and Gary Abshire about Germany. Much interest was displayed in German this year.

Brenda Jones and Susan Humes attempted to study a specimen under the microscope. Lab science afforded students the opportunity to study the wonders of natural life forms.

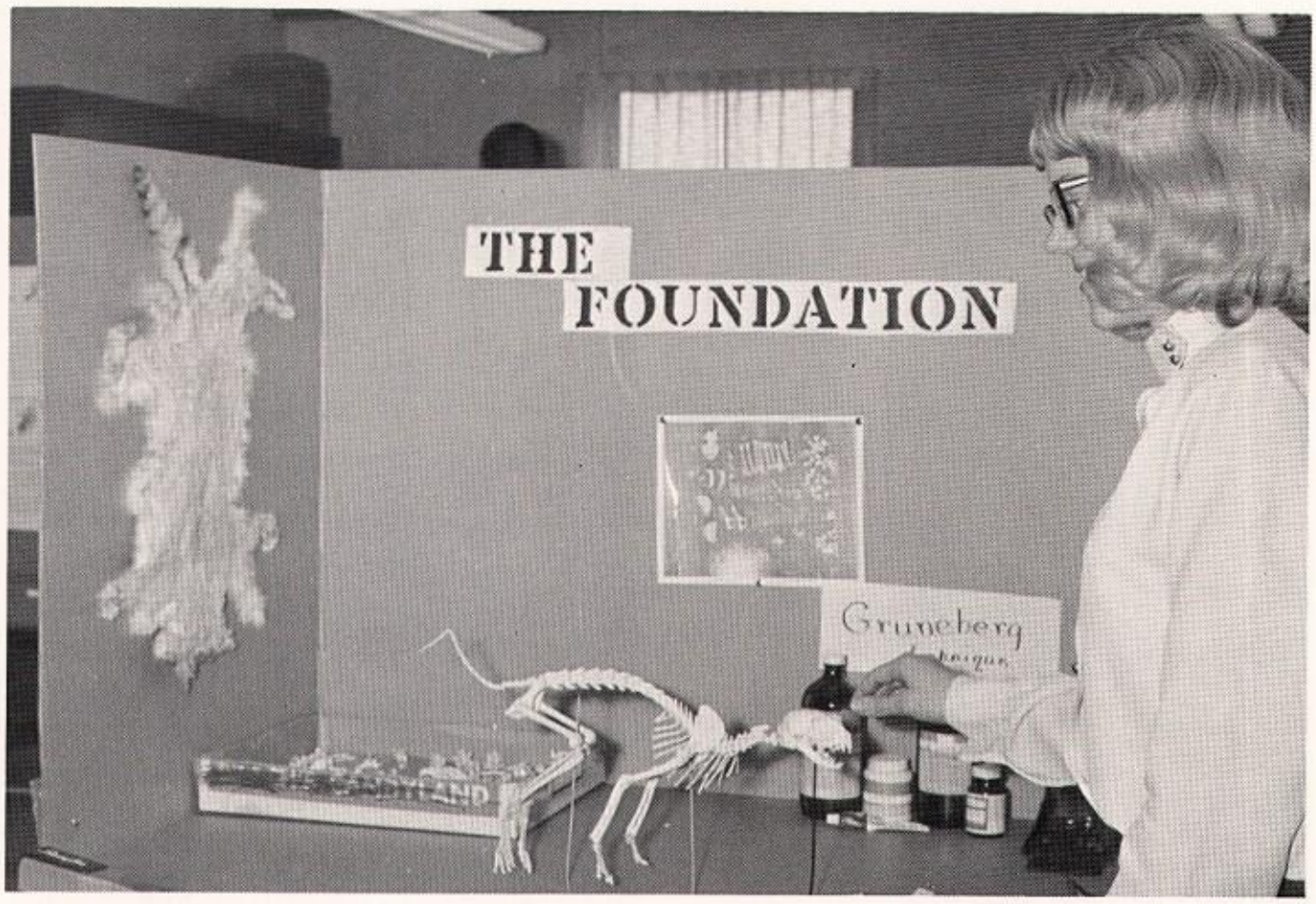

Elaine Painter explained her exhibit in the Science Fair. Many long hours have been contributed to this project. Elaine chose to study the skeletal structure of a cat and here she explains different methods of preservation.

Science Dept. Offers Pursuit of Knowledge

These Freshmen boys, left to right; Kim Fields, Larry Ruefenacht, and Greg Allen have attempted many experiments in Lab Science.

Science has taken such a large step in the last twenty years. Man has split atoms, orbited the earth, and replaced worn out human organs with plastic substitutes.

Some of the science courses offered were Biology, Lab Science, Physics, and Chemistry. Shenandoah held a science fair which was very interesting. There has been much work done in all of the science departments this year. Much research has been accomplished. The Biology classes offered to the students a greater depth of study than that of the Lab Science. Much new equipment has been added to the Science department.

In a world changing so quickly, it is necessary that we have people who have some basic scientific knowledge.

Shenandoah students had available the equipment, the faculty and the opportunity to help them satisfy their curiosities about the natural and scientific world.

Hazel Dunn, Dixie Rector, John Iterman, and Joe Conrad experimented with many chemicals in their Chemistry class. Here, they observe the effects of heat on a liquid when held over a Bunsen burner.

Critical Thinking and Exploration Begin

Humanities was an experimental class this year and proved to bring up many exciting topics. Each student learned how to take his own stand and how to defend it. Much exploration has been done in the minds of the students who were selected to participate in the class. Independent study was tried and sometimes achieved. "Man's Role in the Contemporary World" was discussed and much was read on the subject. A pattern of behavior has been established throughout the years and often is hard to break. The pattern is very revealing, though not very flattering to the school system. Many students are highly dependent on their teacher plus others. Much exploration was done, and the students found the class very interesting when they were able to understand the content for themselves.

Students in Humanities worked very hard reading and comprehending their various subjects.

Humanities students arranged the chairs in a non-traditional arrangement in order to be able to face each other in discussion. Debbie Sanders seems to be sharing a humorous thought with other members of the class and Mr. Hendey.

in Mathematics and Humanities Classes

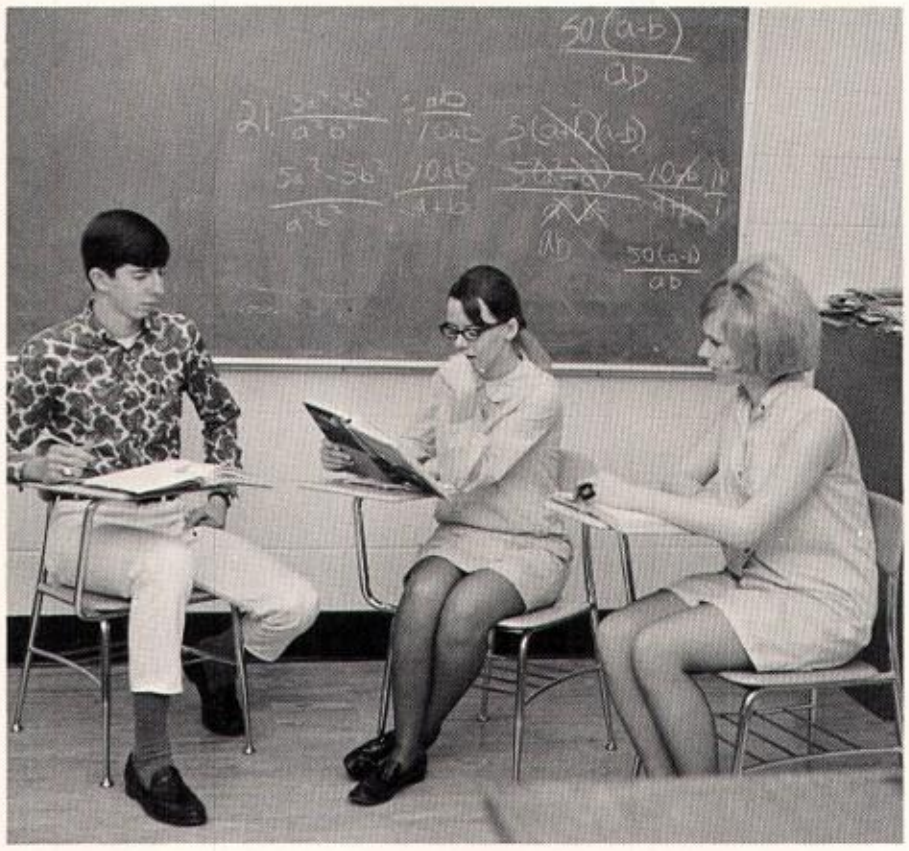

John Reddington, Liz Sanders, and Jerri Huff have discussed many algebra problems. Liz appears to have found the answer to this one.

Discovery is the key to Mathematics at Shenandoah High School. First year Algebra and Geometry classes were available; these stressed the importance of logical thinking. If students wanted higher courses in math to prepare themselves for college, they found classes in second year Algebra, advanced Math, College Algebra, and Trigonometry. These classes offered opportunities for new knowledge which is needed in a world which has new opportunities and new applications of mathematics every day.

A new class of Math was offered this year. It was called IMP Math. The students learned to draw maps, such as; scale maps of Middletown, and they interpreted statistics found in a newspaper. Many skills were found which many of the students did not even know they had.

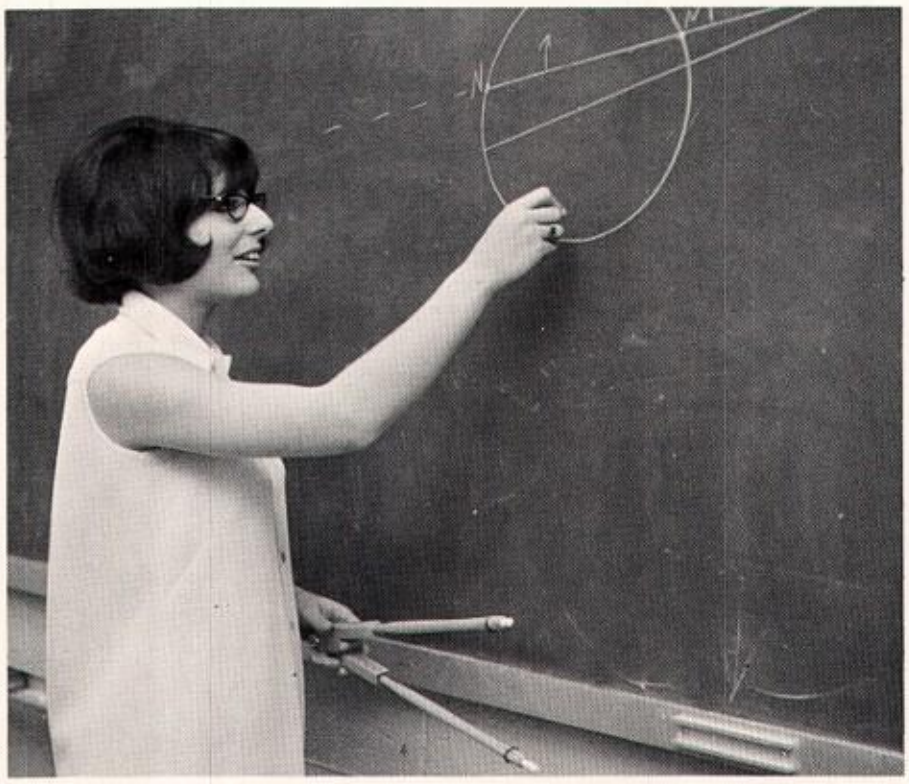

Joleen McClintock worked on a problem in Math class. She was attempting to find the arc of the circle on the board when this photo was snapped.

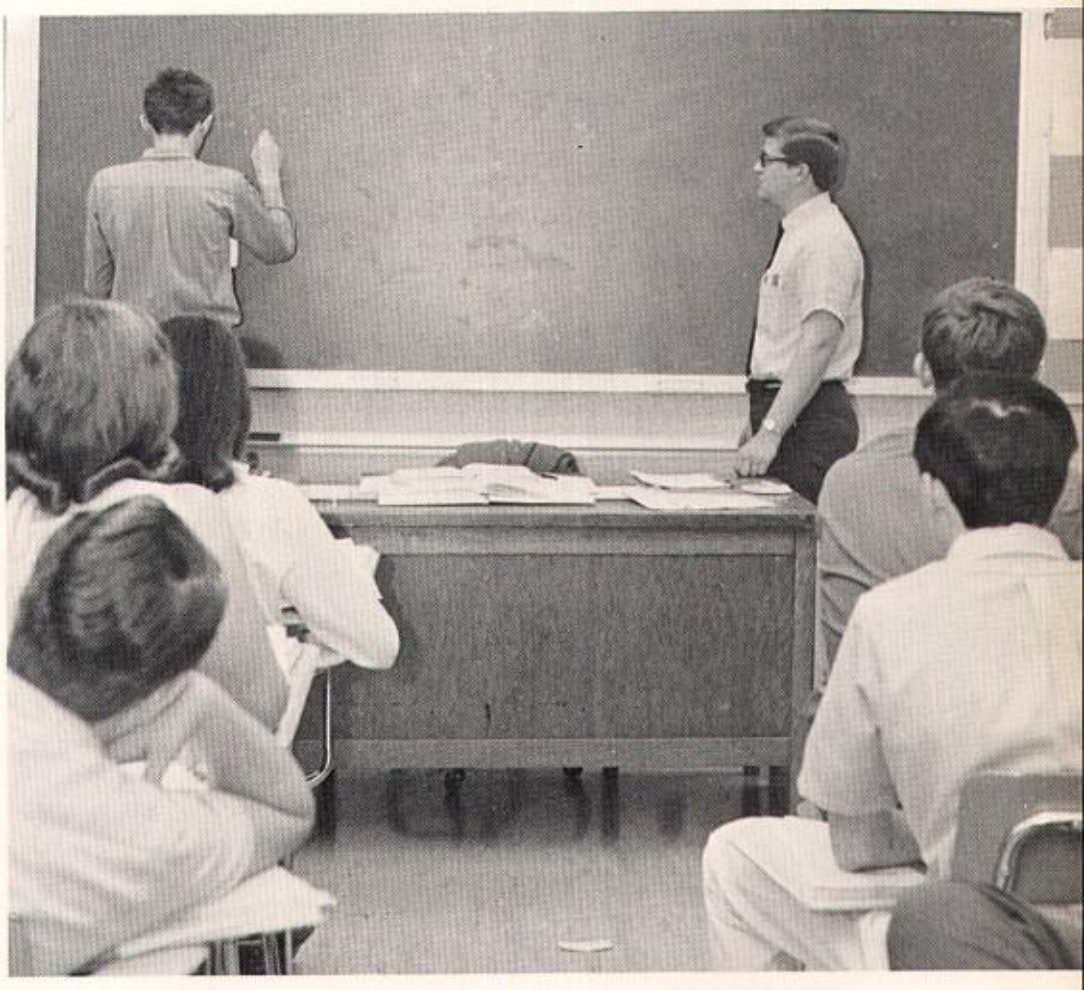

Mr. Trzeciak watched Gary Keesling as he worked to solve an Algebra problem.

History Classes Try

Mr. Abrams explained history to his students. This class was very interesting and much knowledge was gained about past and present social conditions and their relationships to each other.

The problems of today are unique but their origins often lie in the past.

For the understanding of mankind, past, present, and future, courses in both American government and world history are taught. American government is taught so that we may comprehend and appreciate this unique governmental system and its many problems. We the people should be very proud of America. We should be very proud of the differences between democracy and autocracy. A knowledge of other systems helps us to appreciate the dangers of extremism and provides us with intelligent replies for those who seek to destroy our governmental system.

Dale Gibson and Pat Ward look at the map in their history class. Many maps have been added to Shenandoah and have helped a great deal in the understanding of historical-geographical relationships.

to Relate Past Events to the Present Realities

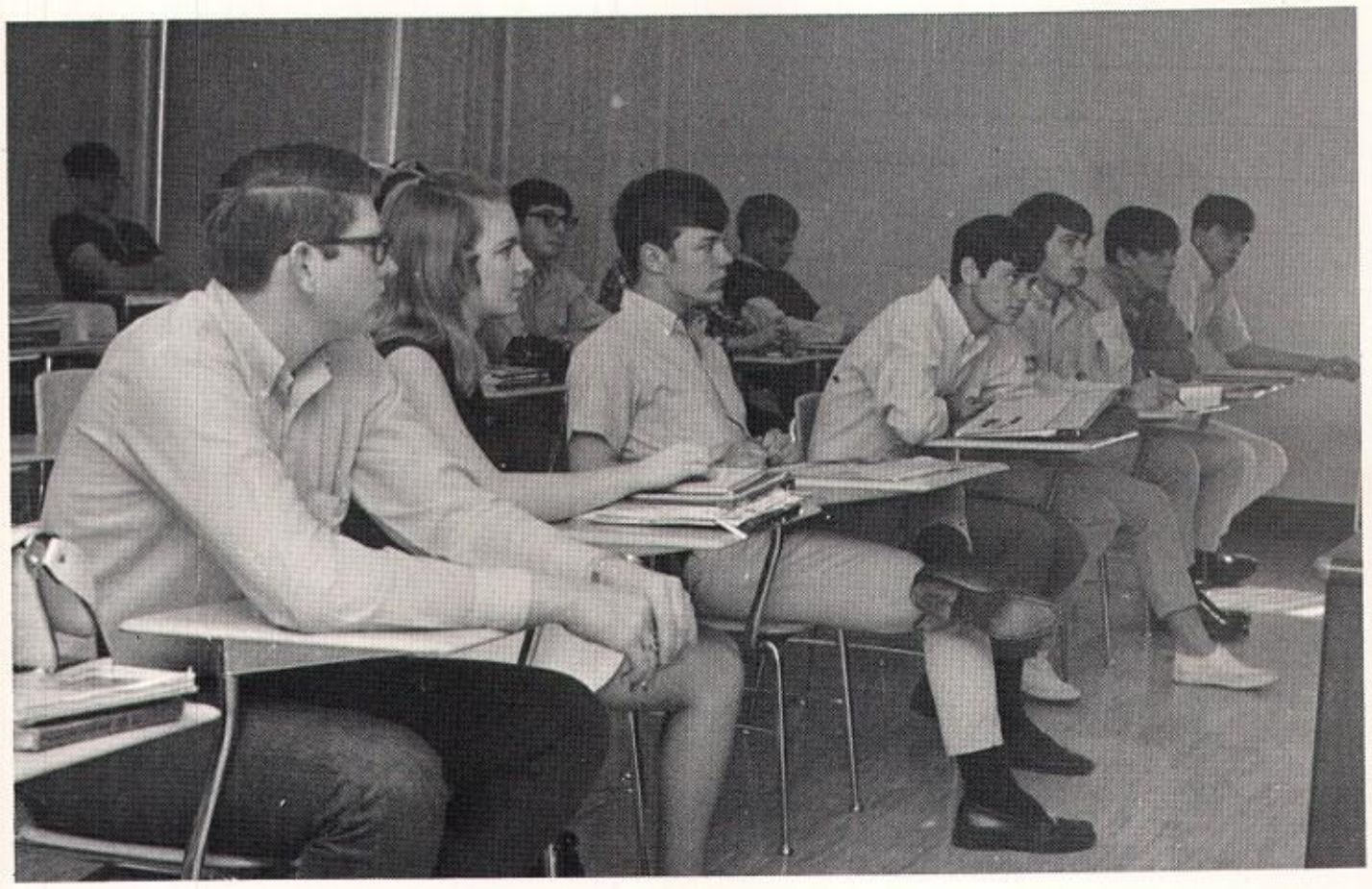

These history students have acquired much knowledge from listening to their teachers. Duane, Monica, Gary, Dave, Mike, Randy and Jeff seem to be considering a thought-provoking idea.

Mr. Green makes history class an exciting experience. Historical events of the past came to life this year in his classes.

Kip Jones and others have learned in their typing classes at Shenandoah how to increase their speed and efficiency.

Business Made Easy

Many courses were taught in the business department at Shenandoah this year. Students learned to comprehend quickly in shorthand, a skill which will prepare them to take dictation. Bookkeeping classes offered opportunities to learn data processing, the process of punch card operation, accounting, and much practice in the use of adding machines. Typing classes encouraged many students to develop skill accuracy. Business math, general business, and record keeping were also offered. Shenandoah offered a wide variety of courses in the business field to any student interested in preparing for clerical positions or for the many other occupations in the business world.

Numerous business machines, such as the adding machine, above, supplied the business classes. JoAnn Cash and Monica Ellingwood were busy working this year in office practice.

Through Countless Hours of Study and Drill

Debby Allen has worked very hard to understand her bookkeeping course.

Mrs. Stephens dictated to her shorthand class, and they responded accordingly by writing in shorthand and then transcribing into longhand. Vicki, Sheryl, Jan, Debbie G., Debbie M., and Marilyn concentrate to achieve accuracy.

Students Acquire Skills and Express

Melanie Sanders, Patsy Stanley, Patty Cannell, and Debbie Barnes worked on various projects in art class.

Mrs. Bradford assisted Lawag Fonacier Jr. and Mark Wilson while they mastered their art work.

Shenandoah was very fortunate to have a well-equipped art facility. Students had opportunities to develop their talents by experimenting with pastels, water colors, charcoal sketching, the potter's wheel and even "op art." During the year, the art students took field trips to Ball State and to the Herron Art Institute in Indianapolis where they were exposed to the works of several contemporary artists.

A healthy body is necessary to the well-being of any individual. Shenandoah's physical education instructors, Mrs. Schwarzkopf and Mr. Paquin tried to provide a variety of activities, to appeal to the interests of all students. A very few students will make their livings in professional sports but all students can learn to enjoy recreational activities. In one of the most well-received student assemblies of the year, the physical education classes demonstrated some of the many skills they had learned.

Hidden Talents in Art and Physical Education

Mrs. Schwarzkopf taught her phys-ed. girls various exercises.

Many calisthenics were performed daily by the Phys-Ed. boys as warm-ups to more strenuous activities.

Preparation for the Future Begins With

Mrs. Baker helps Claudia Peckinpaugh prepare her garment in Home-Economics.

Mrs. Baker and Mrs. Stevens have helped girls in Home-Economics to become seamstresses and cooks. Each year many subjects are covered in these classes, and the students have the knowledge which will help them in their future.

The instructors of Home-Ec. make their classes realize the importance of their futures and how to tackle the uncertain future. Reality is focused on undreamed-of goals which may create outstanding dreams in the future.

Each year the Home-Economics department has a dress revue which is very interesting and shows how much work has been done by each student. More work is done by the students in this class than many people may think.

Much work was done in Home-Economics this year. Sharon Roll demonstrates the proper procedure to use in stitching a seam.

Setting Your Goals Early in Life

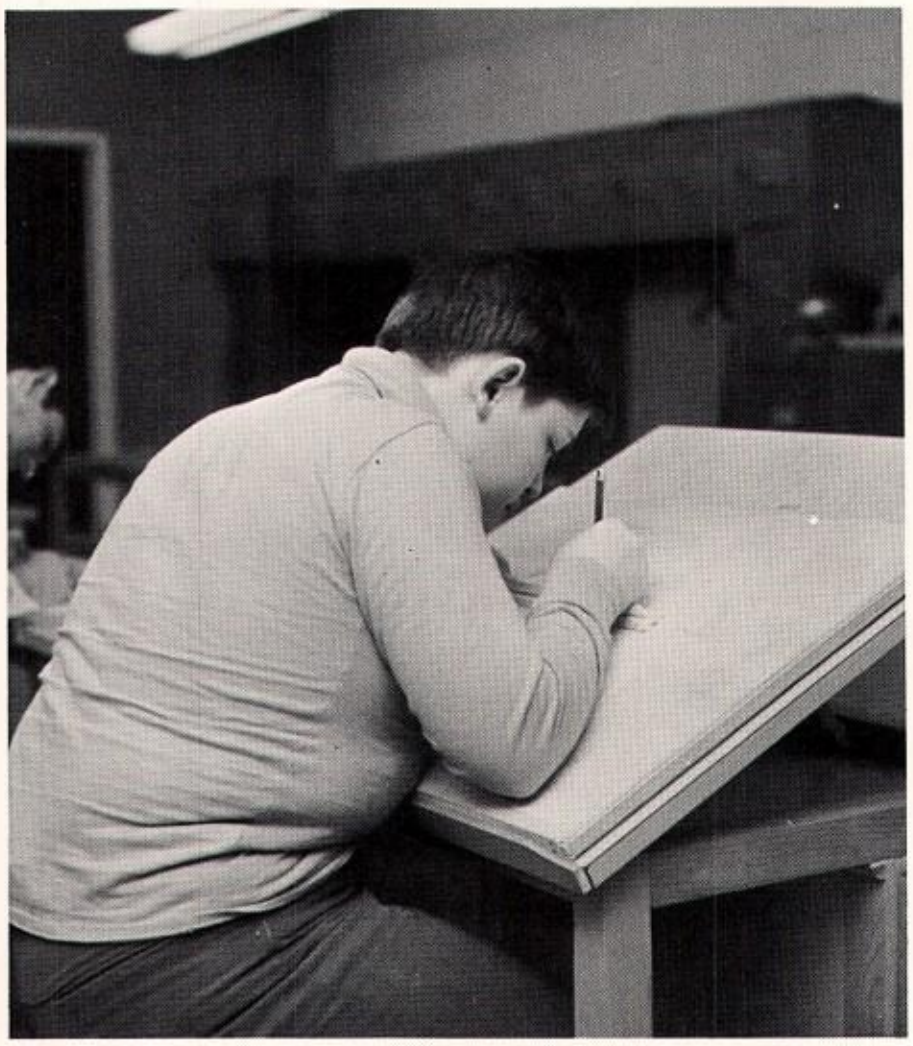

Richard Craig worked diligently on his drafting.

Agriculture and drafting are classes which experiment with hidden talents and many reach new occupations. Agriculture gives a new look to the future farmers of America. These classes have no real homework because so much work is done by each individual during class. The mind is constantly working to solve the problems which occur daily. We all like to be independent; however there are times in our lives when we need some helpful assistance. The instructors of agriculture and drafting are always around to lend a helping hand. These courses are very beneficial to the students of Shenandoah High School.

The advanced drafting class did a unit in architectural drafting this year. Outstanding model homes built to scale were created by Eric Painter, Mike Harry, Steve Cross and Randy Fletcher. Several members of this class hope to study architecture in college.

Paul Shaw, agriculture student, experiments by planting seeds in a hot bed.

Shenandoah has facilities which are beautiful as well as functional and others which may not be aesthetically beautiful but do have definite functions. Shown below are the excellent home economics facilities. Some facilities were hard pressed to accomodate the number of students in the classes as shown above in a picture of the congested Motor Mechanics and agriculture shop area.

New Talents Shown in Industrial Arts

Rick Best, left, and Ted White worked on many engines this year in Motor Mechanics.

Industrial Arts are offered at Shenandoah in many forms. Welding helps many boys to learn skills, and Motor Mechanics is a great favorite for the boys. All of these classes prepare boys for an occupation outside of school. Many hours have been spent learning about the manufacturing of articles. The actual manufacturing does not take place in the rooms of Shenandoah, but the process of learning occurs. The classes prepare the students for future jobs in various industries.

We live in a nation that is the world's industrial leader. This nation provides jobs for people who are skilled in machine usage and repairs. Drafting, Woodshop, Motor Mechanics and Welding were courses offered to help prepare students for their future.

Duane Clark and Dave Bowers practice cutting with the acetylene torch.

Mr. Tony Keesling watched Melvin Zachary and Rocky Slaven as they examine a transmission shaft.

RAIDER NEWS
An Evening of One Acts
AMERICA,
MY WONDROUS LAND
by Rob Roy Peery
Selmer

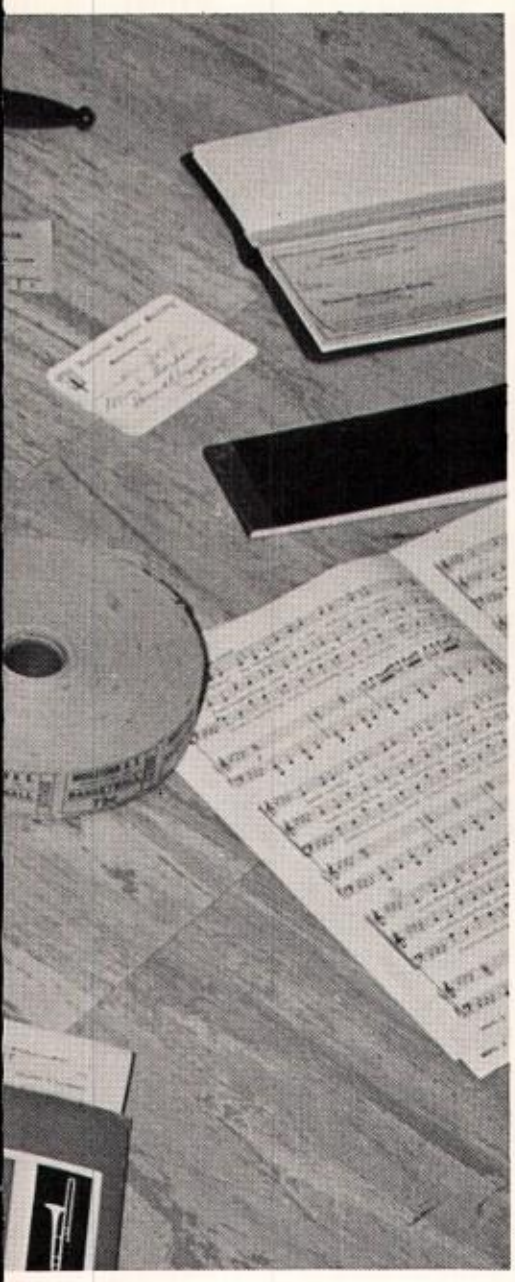

Extracurricular activities play an important part in the development of a student. Education is not limited to the classroom. Shenandoah's organizations ranged from Student Senate to a club for students in motor mechanics to a club for those interested in nature study. Activities offered students the opportunity to explore their different areas of interest. Meetings for the different organizations were held during the activity period and after school. Activities generated anticipation and excitement about upcoming, special events and daily school life. Through active participation, students at Shenandoah had new experiences and gained new interests as they made Shenandoah a viable school.

Activities

Honor Society—Front Row: S. Jameson, A. Dillon, M. Reno, D. Stonebraker, R. Erli, J. Jennings, S. Smith, S. Sheets, R. Fattic. Second Row: J. Cash, C. Ratliff, S. Charlton, H. Dunn, T. Price, S. Masters, P. Morehead, T. Bell. Third Row: B. Hall, D. Sanders, E. Jones, J. Jackson, D. Peavler, D. Webb, P. Cade, K. McKay, K. Weishart. Fourth Row: P. Bickel, D. Rector, D. Willis, R. Peckinpaugh, D. Goudy, S. Hale, J. Williams, J. Sellers, B. Mattox. Fifth Row: K. Horan, A. Sharpe, E. Painter, J. Iterman, G. Stout, R. Emry, L. Amonett, J. Conrad, B. Copeland, D. Murray. Sponsors: Mr. Dykes and Mrs. Reedy.

Jr. Honor Society—Front Row: B. McKay, L. Morton, B. Ayres, S. Barr, P. Higgs, D. Goodwin, J. Fadely. Second Row: S. White, T. Poer, K. Moreland, E. Mattox, J. Stonecipher, M. Carter, R. Sanders, L. Sanders. Third Row: T. Martin, T. Barkdull, C. Love, R. Painter, C. Staton, K. Matzenbacher, C. Tryon, R. Staton, N. Jameson, D. Rector, A. Vandergrift, J. Zirkle, Mrs. Paquin, sponsor.

Shenandoah Is Proud of Its Honor Students

National Honor Society, under the sponsorship of Mrs. Reedy and Mr. Dykes, completed several worthwhile projects last year. One of these was the very successful Christmas toy drive for the Knightstown Children's Home. Officers for last year were: Doug Stonebraker, President; Mike Reno, Vice-President; Jan Jennings, Secretary; and Ron Erli, Treasurer.

The Junior Honor Society also completed a successful year during 1968-69. Under the guidance of Mrs. Paquin, the twenty-seven members donated a basket of food to a needy family and sold candles at Christmas time. The officers were: Connie Staton, President; Nancy Jameson, Vice-President; Sonnie White, Secretary; Debbie Rector, Treasurer.

Hazel Dunn was selected for the DAR Good Citizen Award at Shenandoah. Having completed an examination, Hazel then qualified for the state competition.

Shenandoah was represented in 1968 at Hoosier Girls' State by Debbie Sanders and Becky Hall. Arlena Dillon and Eddie Jones were alternates. Stan Smith and Tom Bell represented our school at Hoosier Boys' State. John Parker was chosen as alternate. Students were chosen according to leadership, interest in government, scholastic rating, personality, and other qualities.

Hazel Dunn

Left to right: Eddie Jones, Stan Smith, Arlena Dillon, Debbie Sanders, Tom Bell, Becky Hall, and John Parker.

Student Senate—Front Row: Mr. Luce, Steve Sheets, Eric Painter, Suzanne Hale, Rose Margaret Sanders, Amy Vandergrift. Second Row: Susy Jameson, Jan Williams, Karen McKay, Steve Myers, Jim Ratliff, Carol Love, Nora Martin, Liz Sanders, Denise Phillips, Ramona Painter, Ruth Hutton. Third Row: Tim Sanders, Randy Haddin, Gary Keesling, Jake Martin, Dennis Goodwin, Jim Parrish, Stan Smith, Matthew Webb.

S.S.S. Chooses a Confederate Uniform for

Biology and Nature Study Club—Front Row: Carol Love, Rosalind Painter, Laura Webb, Randy Jones, Elaine Painter. Second Row: Dan Eichorn, Tom Peckinpaugh, Eric Workman, John Maddox, Ramona Painter. Third Row: Mrs. Gough, Mike Henderson, Jerry Parrish, Jon Ballard, Jeff Carmichael, Mike Hendricks.

Library Club—Seated: Steve Sheets, Randy Haddin, Darlene Armstrong, Arlena Dillon. Second Row: Susy Jameson, Jan Fuller, Becky Lewis, Donita Osborne, Ginny Riley, Marcia Hale, Rodney Sexton, Ronnie Lowery, Randy Harter. Third Row: Mrs. Grimm, Michael Johnson, Gloria Saylors, Bernita Fattic, Keith McCormick, Doug Stonebraker, Steve Scott, Mike Tincher, Mike Reedy, Richard Fattic, Mark Riggs.

Our Raider Mascot

The Student Senate at Shenandoah was very successful during the last year. The members decorated the school Christmas tree, sponsored soc-hops, planted trees in front of the school, and they passed new rules to form better relations between faculty and students.

The Library Club, also new at S.H.S. this year, took several field trips related to library work. The club also helped in the Homecoming celebrations by selling gold mums.

The Biology and Nature Study Club sponsored by Mrs. Gough took several interesting field trips including a bird count. The members sold holly and Christmas wreaths to earn extra money.

VICA, Vocational Industrial Club of America, was another newly organized group at Shenandoah this past year. Under the guidance of their sponsor Mr. Keesling, the boys sponsored a car wash and planned other special projects.

Vocational Industrial Club of America—Front Row: John Haddin, Mark Riggs, David Chambless, Larry Brayton, Rock Slaven. Second Row: Jim Hilligoss, Jeff Littrell, Bob Bailey, Ken Shepherd, Barry Flynn. Third Row: Melvin Zachary, Rick Best, Bob Gift, Robert Craig, Keith Painter, Mr. Keesling.

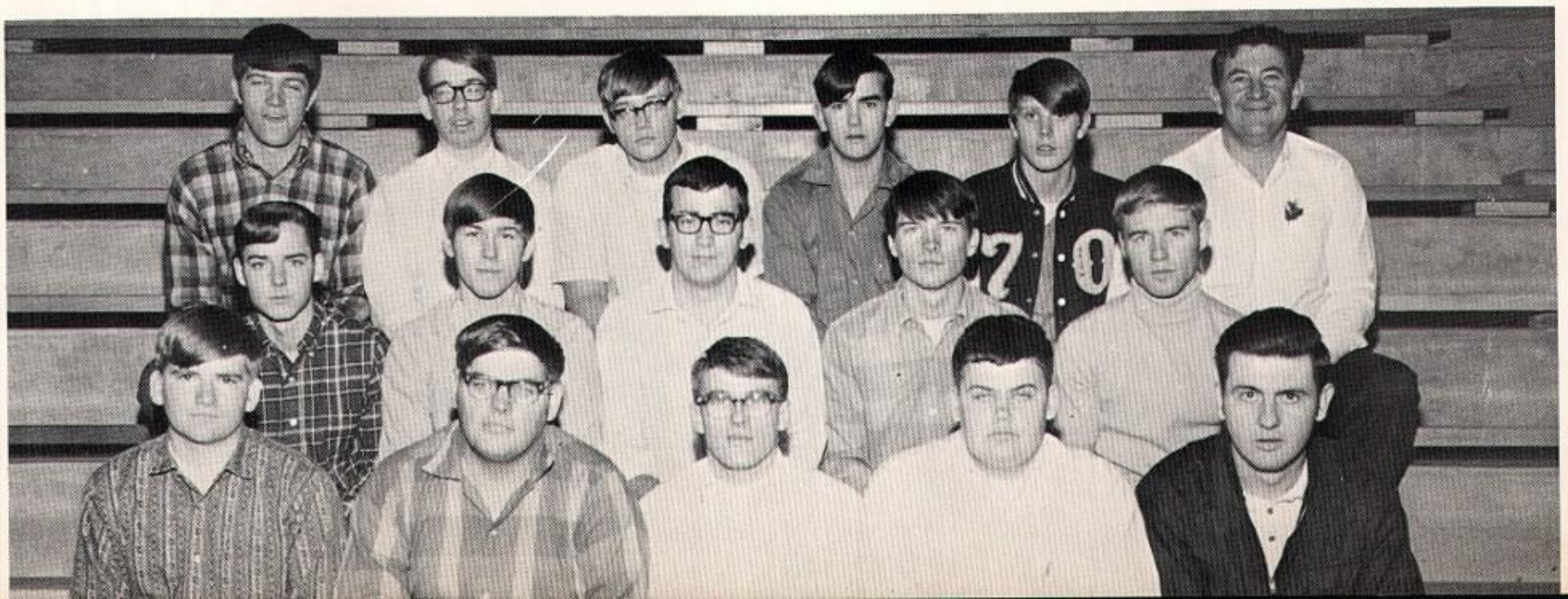

Students Learn While

Under the guidance of Mr. Lantz, the 1969 RAIDER annual staff worked many long hard hours in an effort to make the second edition of the RAIDER a success. Since there was no allotted time for this group to meet during school, the work had to be done after school and during vacations. The work in producing a yearbook involved many hours creating layouts, writing copy and headlines, and taking pictures, as well as selling ads and subscriptions to finance the RAIDER.

During the year the annual staff sponsored the first Homecoming of Shenandoah High School with Belinda Cox reigning as Homecoming Queen. The Homecoming theme was "Snow Scenes 1968" and the Sophomore class of 1971 had the honor of winning the float competition.

The RAIDER NEWS, a monthly newspaper at Shenandoah High School, was again under the sponsorship of Mrs. Schlickman. The large staff worked hard to meet their deadlines, and they met their expenses by selling ads for the paper. The staff consisted of thirty members who did a superb job. The editors were: Eddie Jones, Editor-in-chief; Keith McCormick, Managing Editor and Sports; Karen McKay, Editor of News; Becky Hall, Society and Fashion; Cathy Burton, Layout; and Vicki Williams, Typing Editor.

Annual Staff—Front Row: Mr. Lantz, Debbie Webb, Doris Peavler, Jan Jennings, Jim Jennings, Barry Flynn. Second Row: Cheryl Huntington, John Parker, Susy Jameson, Bettie Mattox, Becky Hall, Debbie Sanders, Cheryl Ratliff, Perry Cade. Third Row: Paul Morehead, Steve Masters, Rick Best, John Iterman, Ginny Riley, Vicki Gustin, Marcia Hale, Eddie Jones. Fourth Row: Beth Kelly, Nancy Figg, Diane Alexander, Jane Sellers, Earla Hudson, Bruce Sellers, Susan Small, Karen McKay.

Devoting Long Hours to School Publication

Newspaper Staff—Front Row: Mrs. Schlickman, Debbie Sanders, Karen McKay, Eddie Jones, Vicki Williams, Cathy Burton, Keith McCormick. Second Row: Beth Kelly, Jennifer Grimm, Diane Alexander, Vicki Gustin, Beth Weidner, Nancy Figg, Jerry Huff. Third Row: Jane Sellers, Becky Lewis, Debbie Barnes Jill Lewis, Amy Vandergrift Elaine Painter, Cindy Arford, Paula Bickel. Fourth Row: John Redd ington, Ron Emery, Bruce Sellers, Jennie Stonecipher, Karla Moreland Terry Vores, John Iterman, Penny Price. Not pictured Becky Hall.

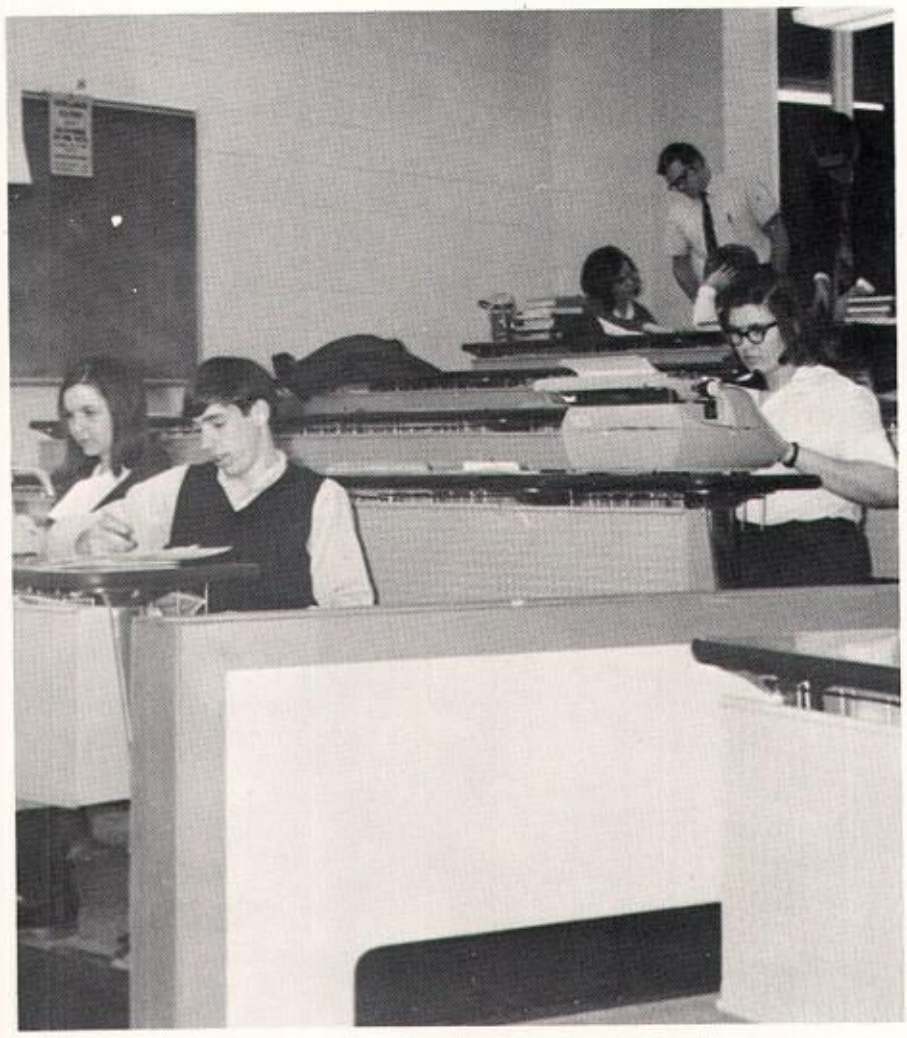

Shown on these pages are staff members hard at work producing the RAIDER and the RAIDER NEWS.

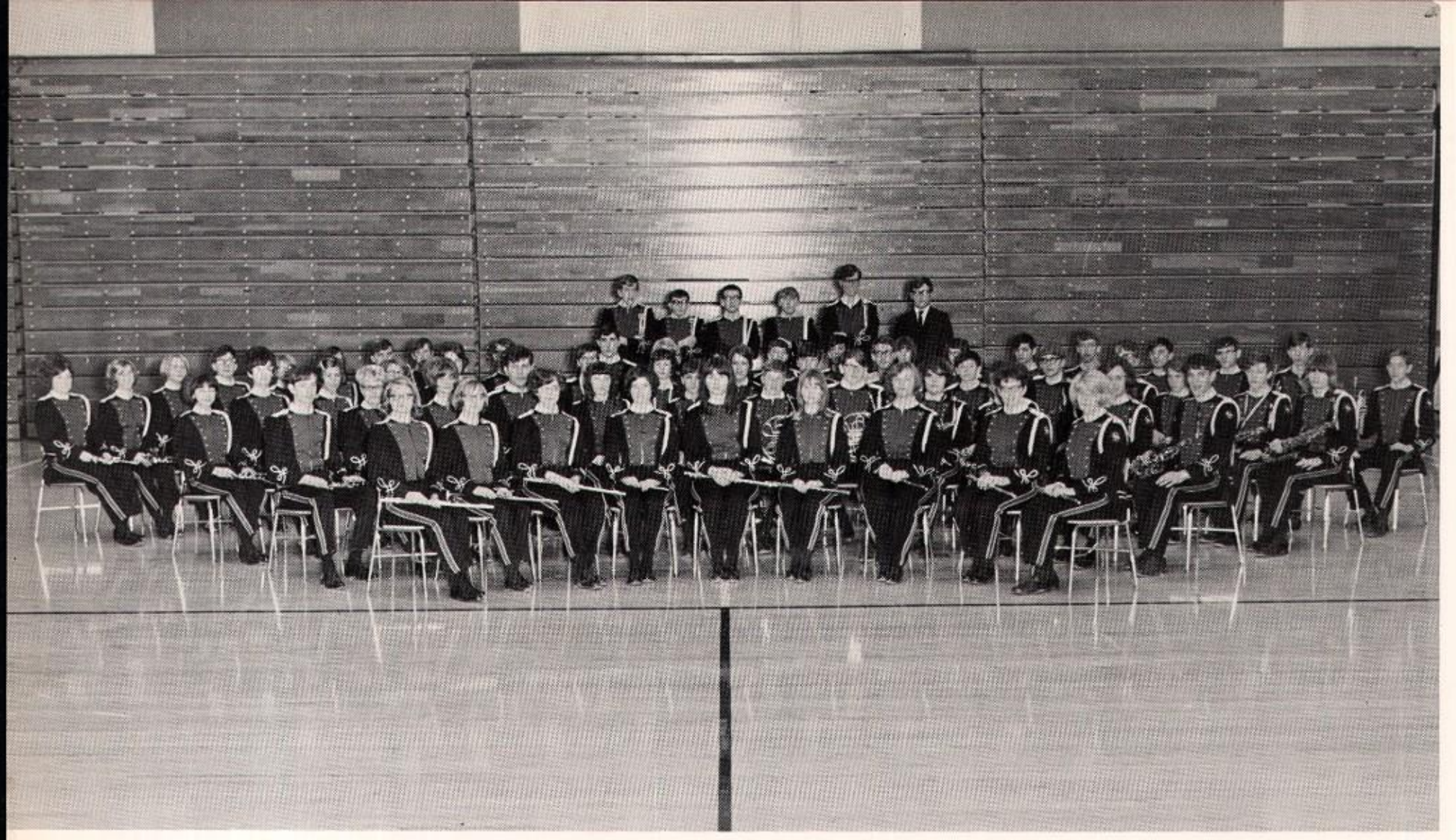

Shenandoah Musicians Place High

Stage Band—Front Row: Gary Stout, Stan Smith, Troy Price, Jan Jennings, Ron Ayres. Second Row: John Iterman, Rick Best, Randy Webb, Mike Horan, Bruce Sellers, Gary Fadely. Third Row: Tom Bell, Ken Walters, Ron Erli, Gary Abshire.

Eighth Grade Band—Front Row: Krista Koons, Vicki Clark, Debbie Poer, Debbie Riley, Ruth Hutton, Ty King. Second Row: Bobby Troxell, Dennis Klepinger, Tim Sanders, Danny Rodeman, Teresa Hanna, Matt Webb, Chris Allen, Terry Davis, Bob McAllister. Standing: Jim Ratliff, Kip Jones, Mr. Bienas.

Under the direction of Mr. Frank Bienas, Shenandoah's new director, the band worked hard to become better musicians. During the marching season, the band performed at the Middletown Lions Club Fair Parade, the Sulphur Springs Community Day Parade, a contest at Ball State University, and the Indiana State Fair Band Contest. The band put in a grueling summer of marching and a week of hard work at band camp. Although the work was hard, a high placement of twenty-first was awarded on band day. Drum Major for the summer was Stan Smith and Debbie Webb was Head Majorette.

During the school year the first task of the band was performing at home basketball games. Spirit was promoted by the band and half-time entertainment was provided by the band and Raiderettes.

The next task was the district solo and ensemble contest held at Ball State University. At this event 33 individuals from S.H.S. attended. Seven students went on to State competition at Indianapolis. This achievement by our band was a great one.

The one money making project the band had was a magazine sales drive. The band surpassed their goal by selling over $3,000 worth of magazines.

The band developed higher standards to master the hardest music ever put before them. They participated in the organizational band contest held in April. All students received superior and excellent ratings.

Mr. Bienas immediately gained the respect of the band members, and we hope he will be with us for many years to come.

Majorettes—Front Row: Laura Webb, Cindy Richey, Krista Koons, Debbie Rector, Vickie Gossage, Rosalind Painter. Second Row: Bettie Mattox, Debbie Margison, Debbie Webb, Brenda Tryon, Kim Matzenbacher. Third Row: Rosie Staton, Margaret Wilt, Dixie Rector, Christy Tryon, Debbie Harter, Donna Willis.

Girls fainted all over the stage when Conrad Birdie portrayed by John C. Reedy sang "You've Gotta Be Sincere" after making his big entrance. "Bye Bye Birdie" was the big hit of the season.

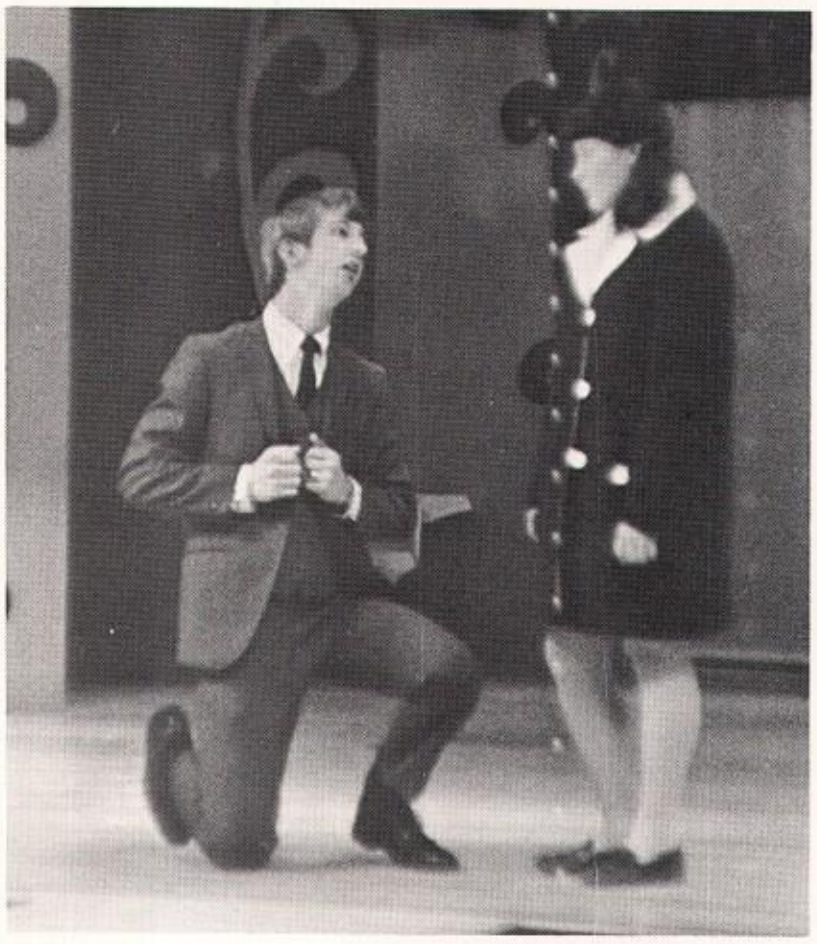

Albert sings "Put On a Happy Face" to a young fan (Laura Webb) in an effort to cheer her after she has heard that Conrad Birdie has been drafted.

Albert (Tom Bell) encourages three Birdie fans (Liz Sanders, Karen Martindill, and Grace Young) to sing in order to drown out an interview with Conrad. Looking on skeptically are Hugo (Greg Cronk), Kim (Debbie Sanders), and Rosie (Karen McKay).

Shenandoah Players Have Rave Season

Under the guidance of a very resourceful and talented sponsor, Mr. Terry Fox, the Dramatics Club participated in and sponsored many plays. The major plays produced by the Dramatics Club were "Rebel Without A Cause", "An Evening of One Acts", and "Bye, Bye Birdie." For their work and performance of "Bye, Bye Birdie" the cast and crew received a standing ovation.

In April, the Dramatics Club went to Ball State University to participate in a contest. Although the actors didn't receive a trophy, they did place high in the contest. Students performed "The Lottery" a one-act play, and read selections from SPOON RIVER ANTHOLOGY.

"Rebel Without A Cause," one of the best dramatic productions in this area, was a play about the generation gap. Jim Stark, portrayed by Gary Hutton, was a serious young man who was trying to find himself in today's mixed-up world.

"An Evening of One Acts" was made up of four different plays. John C. Reedy directed the play "A Swarm of Locust." "The Lottery" was directed by Bettie Mattox. "Summons of Sariel" was directed by Debbie Sanders and a comedy, "Romance Incorporated" was directed by Grace Young.

This was the first year for the Dramatics Club, and the students worked hard on their plays and their efforts were very successful.

Tragedy strikes in "Rebel Without A Cause" when Plato (Tom Barkdull) is shot while attempting to run from an abandoned house which has been surrounded by police.

Dramatics Club—Front Row: Mr. Fox, S. Jameson, D. Sanders, L. Sanders, P. Price, P. Neff, G. Hutton, J. Miller, C. Huntington, S. Hewitt. Second Row: P. Gammon, B. Weidner, B. Bowman, J. C. Reedy, B. Corbin, G. Young, M. Fuller, D. Ross, T. Barkdull, B. Wiseheit. Third Row: K. McKay, M. Reno, A. Vandergrift, G. Cronk, T. Poer, M. W. Anderson, R. Gee, P. Humes, R. Branham, C. Staton. Fourth Row: S. Smith, D. Riggs, B. Mattox, B. McKay, E. Jones, J. Lullen, R. Staton, N. Jameson, K. Matzenbacher, J. Craig. Fifth Row: D. Murray, B. Ehle, R. Harvey, S. Corbin, D. Barnes, C. Burton, M. Horan, J. Reddington, G. Brewer, B. East, T. Bell, J. Carman.

FHA—Front Row: Mrs. Baker, C. Ratliff, A. Dillon, D. Willis, D. Allen. Second Row: K. Keesling, K. Moreland, B. Fuller, M. Ellingwood, N. Figg, J. Ware, K. Horan, H. Dunn. Third Row: G. Riley, E. Jones, S. Corbin, P. Painter, J. Fredenburg, K. Cade, C. Cade, P. McAllister, J. Cloud. Fourth Row: N. Martin, D. Riggs, J. Cheatham, C. Griffey, A. Williams, S. Smith, B. Ehle, J. Craig. Fifth Row: K. Ballenger, D. Bailey, P. Humes, V. Hiday, S. Roll, G. Saylors, E. Hudson, J. Fuller, D. Barnes. Sixth Row: A. Frazier, D. Tomlinson, T. Riggs, N. Stewart, D. Johnson, K. Koons, B. Sanders, V. Riggs.

FFA—Front Row: J. Murray, L. Price, K. Harry, L. Murphy, P. Kinnett, R. Peavler, J. Murphy. Second Row: P. Shaw, T. Sanders, S. Scott, B. Sears, R. Jones, L. Wallen, M. Ballenger. Third Row: Mr. Girton, K. Wallen, J. Hooks, R. Huckeby, D. Alspaugh, M. Winters, E. Peavler.

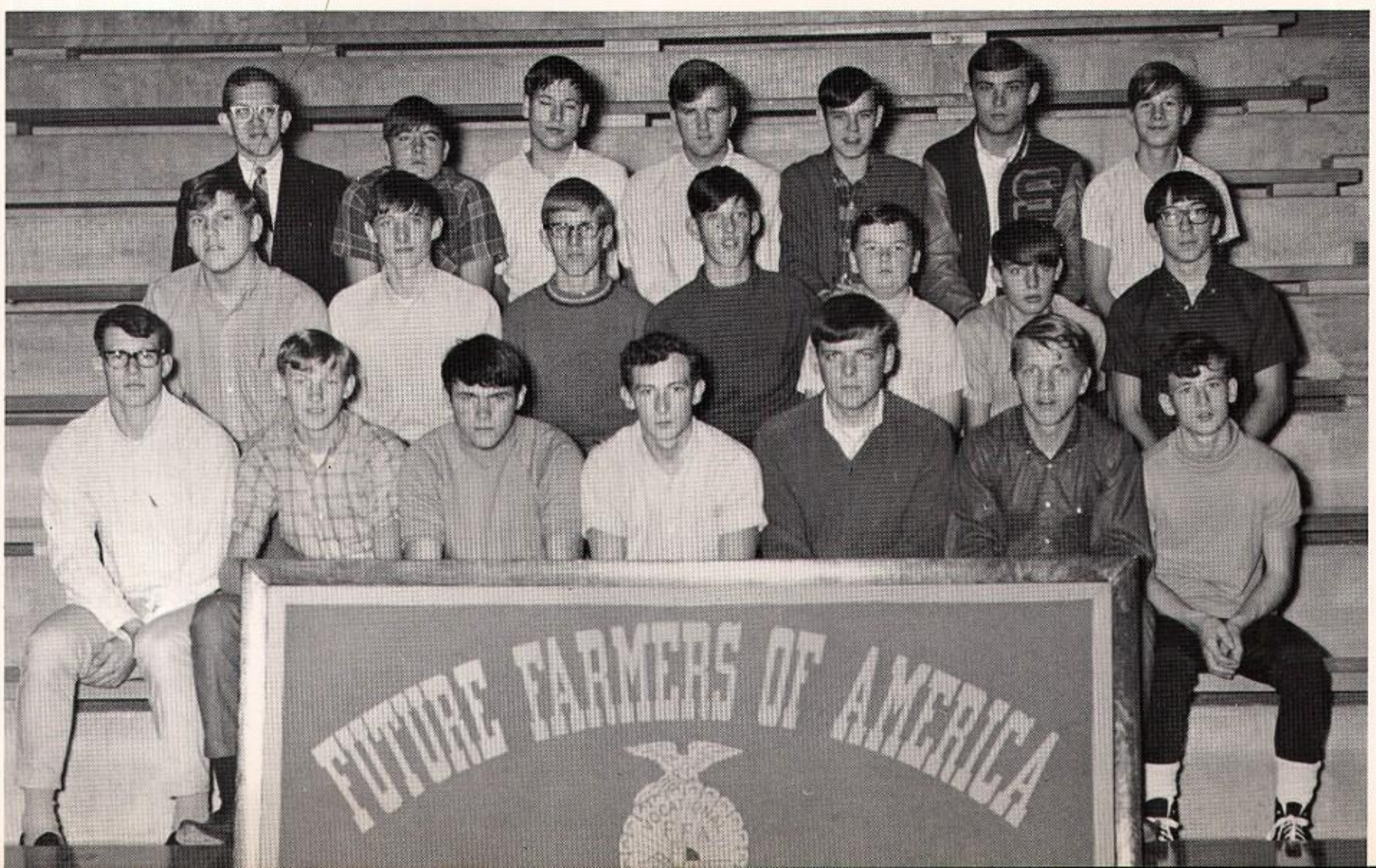

The new organized Spanish Club's officers for last year were Rick Peckinpaugh, President; Debbie Sanders, Vice-President; Lawag Fonacier Jr., Secretary; and Ginny Riley, Treasurer. One of the highlights of the year for the members of the club was a trip to Wabash to eat Spanish food.

Vocational, Spanish Clubs Were Popular

At the Spanish Club Christmas Party Lawag Fonacier Jr. swings at the pinatas while other members wait anxiously.

The newly organized chapter of Future Homemakers of America at Shenandoah this past year was a great success. Along with inviting guest speakers for their meetings, the FHA sponsored several money making projects including a chili supper. FHA officers were: Debbie Allen, President; Donna Willis, Vice-President; Arlena Dillon, Secretary; and Cheryl Ratliff, Treasurer.

During the Future Farmers of America chapter's second year at Shenandoah, the FFA boys formed their own basketball team and played against FFA teams from other schools. The boys also helped park cars at home basketball games. FFA officers were: Ron Peavler, President; Loren Price, Vice-President; Randy Jones, Secretary; and Jim Murray, Treasurer.

One of the newest clubs at Shenandoah this past year was the Spanish Club. Under the guidance of Mrs. Hernandez, the Spanish Club gained a better understanding of the Spanish-speaking peoples and their countries. The members selected the name "El Club de Jose Marti' " for their club. They also chose "la rosa blanca" (the white rose) as their flower and "Adelante, siempre adelante" (forward, always forward) as the club's motto.

During the year the club was fortunate in having four young members who were able to visit in South America for a week. During the week, Jim Fadely, John Iterman, Penny Price, and Debbie Sanders learned much about the langauge and the people who speak it.

1969 Prom Held in Student Center

The theme of the 1968-69 Junior-Senior Prom was "Moonlight and Roses" which was held on May 2, 1969 in the Ballroom of the Student Center at Ball State University. The decorations were built around a rose arbor which was in the center of the room. There was also a rose garden with a wishing well along one of the walls of the room and in one of the corners there was a moon that glowed during the evening. The Carter Lanning Combo provided music for the prom. At 11:00 Jim Parrish, president of the junior class, introduced the candidates for King and Queen. Then Queen Karen and King Denny crowned the new King and Queen who were Cindy Richey and Barry Flynn. King Barry and Queen Cindy then led the Prom guests in a dance in their honor.

At 12:00 the after-prom party started in the recreation area of the Student Center also at Ball State University. The guests enjoyed bowling, dancing, and playing pool. "The Glass Museum" played during the after-prom party which lasted until 3 A.M. at which time many of the students attended parties at the homes of other students.

Many of the juniors were jolted back to reality at 8 A.M. the next morning when they had to take their SAT tests and wished they had had more sleep.

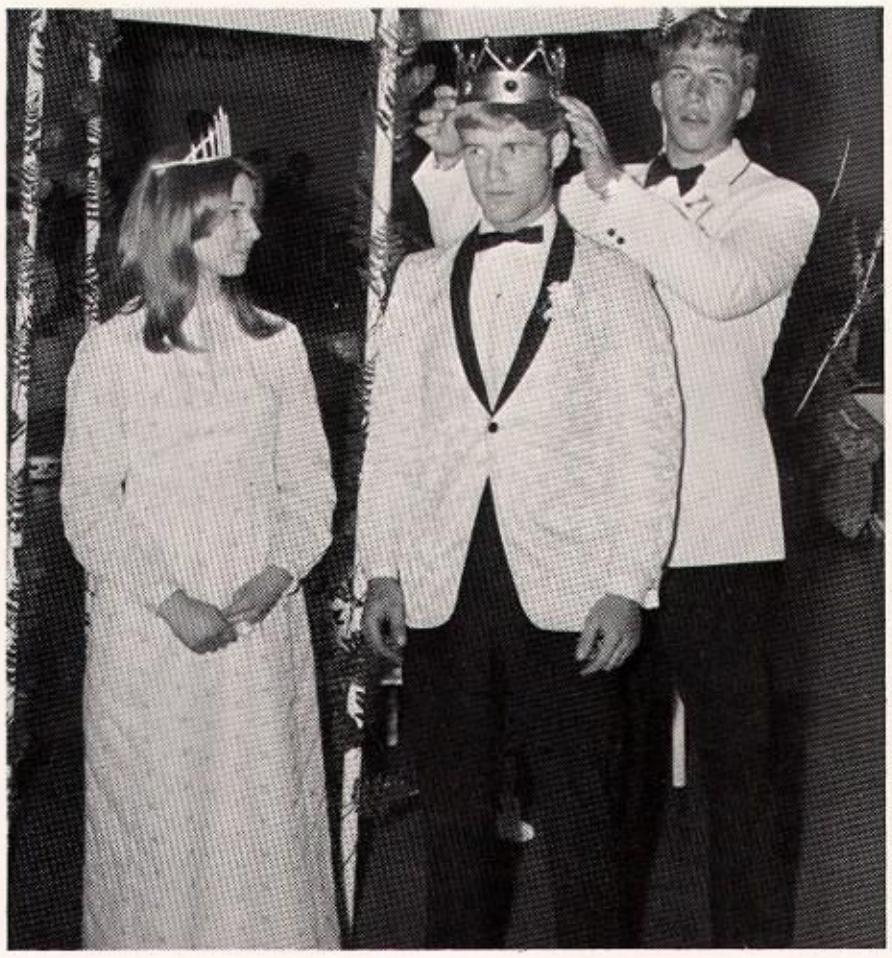

Prom Queen Cindy Richey looks on as Barry Flynn is crowned King for 1969 by last year's Prom King, Denny Reedy.

The Senior candidates for the 1969 Prom King and Queen were from left to right: Jerry Munden, Randy Fletcher, Belinda Cox, Cindy Richey, Sandi Elder, Bonnie Craig, Barry Flynn, and Eric Painter.

Cheerblock prepares for a practice session wearing their blue topsters. This group of girls not only backed their team to a winning season at home, but they traveled to all of the away games and to the tourneys to back the Raiders all the way.

Cheerblock members expressed their approval of a call which obviously favored the Raiders.

Girls Find Athletics Interesting and Enjoyable

GAA girls preparing to meet the Arabians.

The Girls Athletic Association gave the girls an opportunity to take part in many different athletic contests. Through G.A.A., the girls had an opportunity to compete with girls from other schools in basketball and volleyball. Mrs. Schwarzkopf was the sponsor of the G.A.A. Officers for the year were: Sue Hovermale, President; Darlene Armstrong, Vice-President; Patty VanHook, Secretary; and Sue Wood, Treasurer. These girls also sold candy and sponsored a dance in an effort to finance their organization.

The Shenandoah Pep Club was a big inspiration to the varsity and reserve basketball teams. They helped to increase school spirit by yelling and displaying posters and signs. The Pep Club traveled with the team to distant points to show that we backed our team.

The Pep Club's outfits were navy and gold tops with dark skirts to represent Shenandoah's school colors. The girls met during the activity period to learn new chants, cheers, and songs. The Pep Club also made up skits for the pep sessions.

The Pep Club sponsored a soc-hop and sold candy in an effort to make money for their club. The Pep Club didn't officially have a sponsor, but the varsity cheerleaders organized and directed the Pep Club during meetings, practices, and at ball games.

G.A.A.–Front Row: Sue Hovermale, Darlene Armstrong, Patty VanHook, Sue Wood, Vicki Gustin, Cheryl Huntington, Sharon Hewitt. Second Row: Mrs. Schwarzkopf, Pat Best, Beth Solomon, Wilma Noble, Paula Granger, Debbie Margison, Carol Emswiller. Third Row: Kathy Ballenger, Susan Alspaugh, Stephanie Hancher, Kathy Miller, Marge Seward, Vanessa Wilson, Sonnie White, Rhonda Gee. Fourth Row: Dennise Phillips, Charline Griffy, Diane Tomlinson, Debbie Smith, Jama Lockridge, Teresa McClain, Kathy Parrish, Roberta Cox. Fifth Row: Debbie Harter, Beth Weidner, Jerry Huff, Jennie Stonecipher, Teresa Lovell, Anne Frazier, Sue Kinnett. Sixth Row: Susan Oakes, Ceanne Earhart.

Coach

40
21

Many factors are essential to the development of a good athlete. The applause of an approving audience, the roar of a crowd, the chiding of disappointed fans, the winning of a first place trophy, or a crushing defeat by a rival all make sports exciting. An athlete's performance provides entertainment and an emotional release for the audience, who is the first to criticize and the first to recognize skill. For the cheerleader, it is an opportunity to show her school spirit and the enthusiasm of the student body and community. To the coach it is a final test of fundamental skills and teamwork. To the athlete himself, it is a total performance of the skills he has learned through long hours of practice. Hard work, endless criticism and glory face an athlete as he competes in interscholastic sports.

Athletics

Spirited Cheer Squad Led Mighty Raiders

Varsity Cheerleaders—L. to R.: Vicki Hinesley, Suzanne Hale, Connie Butt, Toni Poer, Belinda Cox, and Debbie Goudy.

Freshmen Cheerleaders—L. to R.: Amy Vandergrift, Debbie Rector, Kim Matzenbacher, and Nancy Jameson.

to a Victorious Season

Leadership ability, coordination, and appearance are criteria for selection of cheerleaders. All girls must have an interest in sports and must have a real interest for cheerleading before they can try out. We were fortunate in having six girls who did a fine job in leading our team through the 1968-69 season. The 1968-69 varsity squad was composed of: Belinda Cox, and Connie Butt, Senior co-captains, Suzanne Hale, Toni Poer, Debbie Goudy, and Vicki Hinesley, Juniors. During the year these girls put in many after-school hours in order to spread enthusiasm throughout the student body. During the month of June they attended cheerleading camp where they received honors for their skill and for their spirit.

The efforts of all athletic teams are improved when there is enthusiastic, organized vocal support from cheerleaders and cheering sections. Sophomore, freshmen and eighth grade girls comprised respectively the Junior Varsity, Freshmen, and Eighth Grade Cheering squads. These girls were certainly instrumental in the many victories enjoyed by the young Raider ball teams. Some of these girls will realize the highlight of their cheerleading careers by being chosen as varsity squad leaders.

B-Team Cheerleaders—Clockwise: Sonnie White, Teri Poer, Liz Sanders, and Grace Young.

8th Grade Cheerleaders—L. to R.: Vicki Gossage, Susan Oakes, Sharon Alspaugh, Brenda Tryon, and Susie Richey.

Victory in Madison Invitational Tourney

Varsity Basketball Team—Front Row: Tom York, Manager, Mr. Luce, Assistant Coach, Mr. Pavy, Head Coach, Steve Barr, Manager. Second Row: Mike Reno, Randy Clark, Denny Reedy, Rick Peckinpaugh, Bob Copeland, Jerry Munden, Rick Conyers.

1968-69 RAIDER BASKETBALL SCHEDULE

SHENANDOAH	OPPONENT	SCORE
53	Burris	65
59	Cambridge City	52
49	Wapahani	61
64	Knightstown	63
67	Markleville	66
58	Tri-High	61
58	Yorktown	66
	PENDLETON TOURNEY	
53	Markleville	54
66	Hancock Central	54
65	Mt. Vernon	63

SHENANDOAH	OPPONENT	SCORE
	MADISON COUNTY INVITATIONAL	
81	Highland	64
69	Pendleton	62
59	Frankton (Final)	58
78	Frankton	84
73	Blue River	62
64	Alexandria	55
64	Highland	72
71	Pendleton	64
68	Lapel	78
62	Summitville	72
	SECTIONAL	
69	Mt. Vernon	80

Was the Highlight of the 1968-69 Season

Dribbling the ball around a Marauder is Raider Randy Clark heading for a field goal. The Raiders were downed by the Marauders by a score of 80 to 69 in the sectional.

With a veteran team consisting of two seniors and five juniors, the varsity basketball team registered an 11-10 record. The highlight of the season came when the Raiders won the Madison County Invitational Tourney by downing the Frankton Eagles.

During the first half of the season the Raiders had trouble finding a winning combination, but after the new year began they won seven games out of eight including victories in the Madison County Tourney. In the Madison County Tourney we downed the Highland Laddies by a score of 81 to 64. By defeating the Laddies we were eligible to move on to the semi-finals to meet the fast-moving Irish from Pendleton. We downed them by a score of 69 to 62 and moved on to the finals to meet the favorite of the tourney—the Frankton Eagles. With all of the pressure and excitement of the game, the Raiders were able to slip by the Eagles in a squeaker by a score of 59 to 58.

The loss of only two seniors, Denny Reedy and Jerry Munden, both lettermen, left Coach Ray Pavy with a veteran team and a fine opportunity for a winning season in 1969-70. Returning for action will be five starters from the 1968-69 team; Mike Reno, Randy Clark, Rick Peckinpaugh, Bob Copeland, and Rick Conyers.

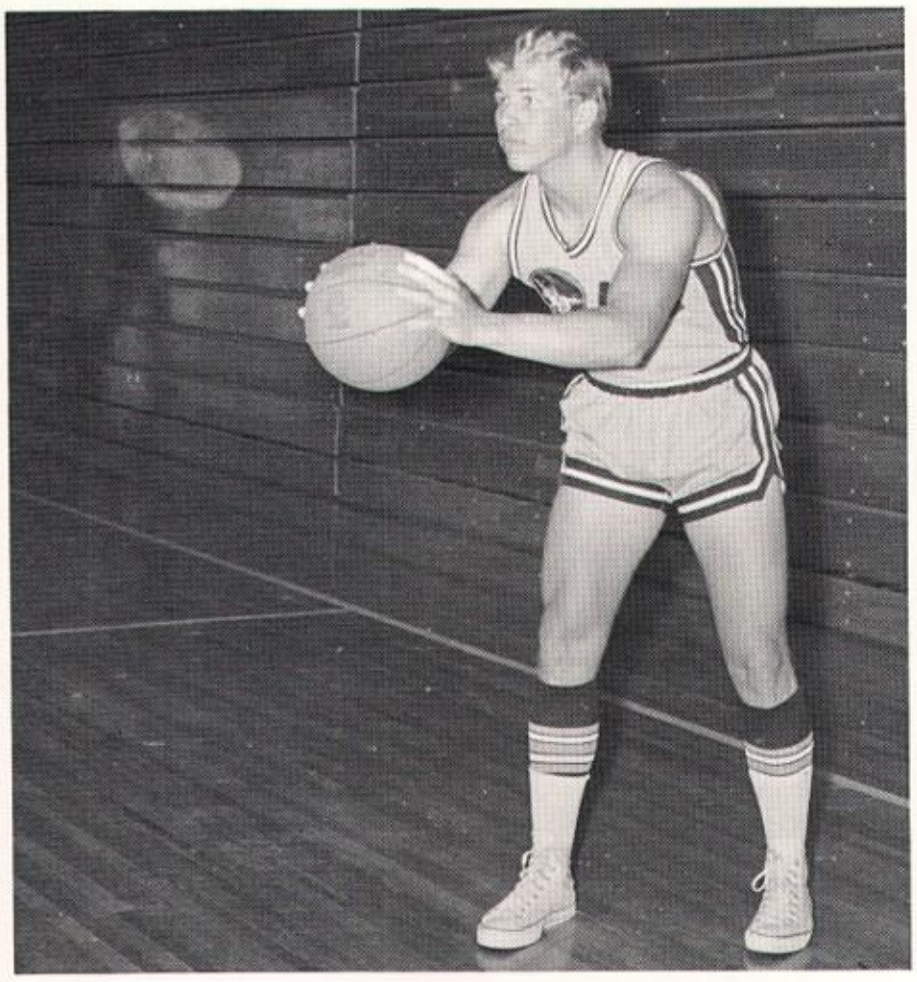

Denny Reedy
Center & Forward

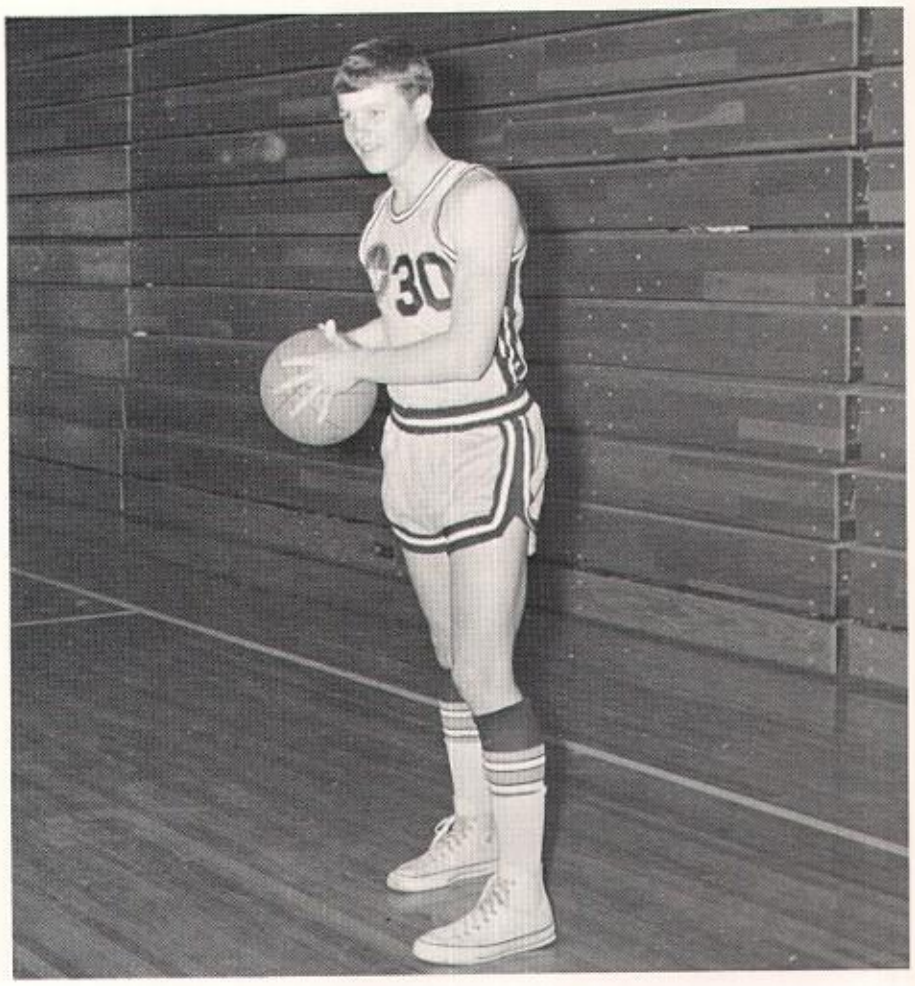

Jerry Munden
Guard

B-Team—Front Row: Steve Myers, Mike Fuller, Curtis Parker, Danny Morton, Brian Ayres, Gary Keesling, Bob Saunders, John C. Reedy. Dickerson. Second Row: Mr. Luce, coach, Tony Sanders, Larry

Young Raiders Have Winning Seasons Too

1968-69 JUNIOR VARSITY RAIDER BASKETBALL SCHEDULE

SHENANDOAH	OPPONENT	SCORE	SHENANDOAH	OPPONENT	SCORE
49	Burris	28	33	Hancock Central	50
50	Cambridge City	32	44	Mt. Vernon	38
55	Wapahani	62	47	Frankton	44
45	Knightstown	35	57	Blue River	52
58	Markleville	52	51	Highland	52
53	Tri-High	46	43	Pendleton	52
39	Yorktown	48	50	Lapel	39
			43	Summitville	39
	PENDLETON TOURNEY				
57	Pendleton	47			
38	Lapel	49			

Freshmen Team—Front Row: Richard Craig, manager; Curtis Parker, Kevin Lester, Steve Murray, Larry Ruefenacht, Raymond Hensley. Second Row: Joe Sanders, Jeff Fridley, Greg Allen, Robert Sharpe, Jim Rawlings, Terry Perkins, Mr. Weishart, coach.

Eighth Grade Team—Front Row: Frank Shaffer, Charles Fuller, Chris Allen, Bruce Alspaugh, Bob Hinton, Matt Webb, Mark Price. Second Row: Mr. Buffalo, assistant coach; David Dick, Jim McShirley, Kip Jones, Ron Munden, Tim Sanders, Willy Lankford, Jeff Yeager, Don Shelton, Mr. Fox, coach.

Track Teams—Front Row: C. Masters, M. Tupps, L. Ruefenacht, D. Richey, S. Wells, C. Parker, T. York, N. Ashton, R. Poffenbarger, M. Reno. Second Row: J. Hancock, M. L. Anderson, R. James, M. Fuller, S. Barr, D. Bertram, J. Baker, R. Braden, J. Hancock, J. Sanders, T. Cash. Third Row: J. Rawlings, G. Allen, D. Saunders, D. Dickerson, J. Munden, E. Painter, L. Morton, R. Clark, S. Sheets, P. Kimble, E. Dunn. Fourth Row: Mr. Trzeciak, assistant coach, Mr. Paquin, coach, G. Keesling, B. Saunders, B. Ayres, M. Ward, M. Zachary, S. Myers, J.C. Reedy, D. Reedy, M. Horan.

Mike Ward heaves the shot in one of his outstanding efforts during the season. Mike was a graduating senior who represented Shenandoah in the regional.

Track Nets Outstanding Individual Efforts

Jerry Munden reaches for extra distance at the height of his long jump at one of Shenandoah's home track meets.

Although track is a team sport, it essentially involves a great deal of individual effort by each of the participants. With consistent point producers like Jerry Munden, Eric Painter, and Mike Ward, the Raider cindermen enjoyed a successful season and set some school records in the process.

Jerry Munden placed consistently high in the long jump and the 440 yard dash. Jerry's time of 54.7 in the 440 was good enough to set a school record and his 20'4¼" effort in the long jump also shattered the old record. Mike Ward bettered the old shot put record with a heave of 47'3¾". Randy Clark went over the bar at 5'9" to set a new record in the high jump.

New records were set in the distance runs as Mike Reno turned in a 2:08.7 time in the half-mile, Steve Masters posted an excellent 4:48.3 in the mile and Nick Ashton bettered the old two mile mark by more than seven seconds with a time of 10:49.8. The Raiders expected to be strong in the distances in 1970.

New records were also chalked up in the half-mile and mile relays. Ray Poffenbarger, Mike Reno, Eric Painter, and Jerry Munden posted a respectable 3:46.1 in the mile relay while Joe Sanders, Ray Poffenbarger, Jerry Munden, and David Saunders knocked 3 seconds off the old half-mile record in a 1:37.7 effort.

The trackmen ran for the first time on the new-all-weather track, a far cry from the old cinder track at Fairfield and one of the finest facilities anywhere in the state.

Randy Clark stretches out as he jumps the low hurdles to maintain the pace with two other cindermen.

Varsity Track Team—Front Row: N. Ashton, E. Painter, M. Fuller, C. Parker, T. York, R. Poffenbarger, M. Reno, R. Braden, J. Sanders. Second Row: J. Hancock, B. Ayres, S. Sheets, D. Saunders, D. Bertram, J. Munden, R. Clark, S. Myers, J. C. Reedy. Third Row: Mr. Trzeciak, assistant coach; G. Keesling, D. Dickerson, B. Saunders, M. Ward, M. Zachary, D. Reedy, P. Kimble, Mr. Paquin, coach.

Reserve Track Team—Front Row: M. Fuller, C. Parker, C. Masters, L. Ruefenacht, J. Baker, S. Wells, J. C. Reedy, D. Richey. Second Row: M. Tupps, G. Keesling, G. Allen, L. Morton, D. Bertram, T. Cash, P. Kimble, S. Barr, D. Dickerson, M. L. Anderson. Third Row: Mr. Trzeciak, coach; J. Rawlings, B. Ayres, J. Hancock, E. Dunn, R. James, M. Horan, B. Saunders, J. Hancock.

Raider Trackmen Excelled in Field Events

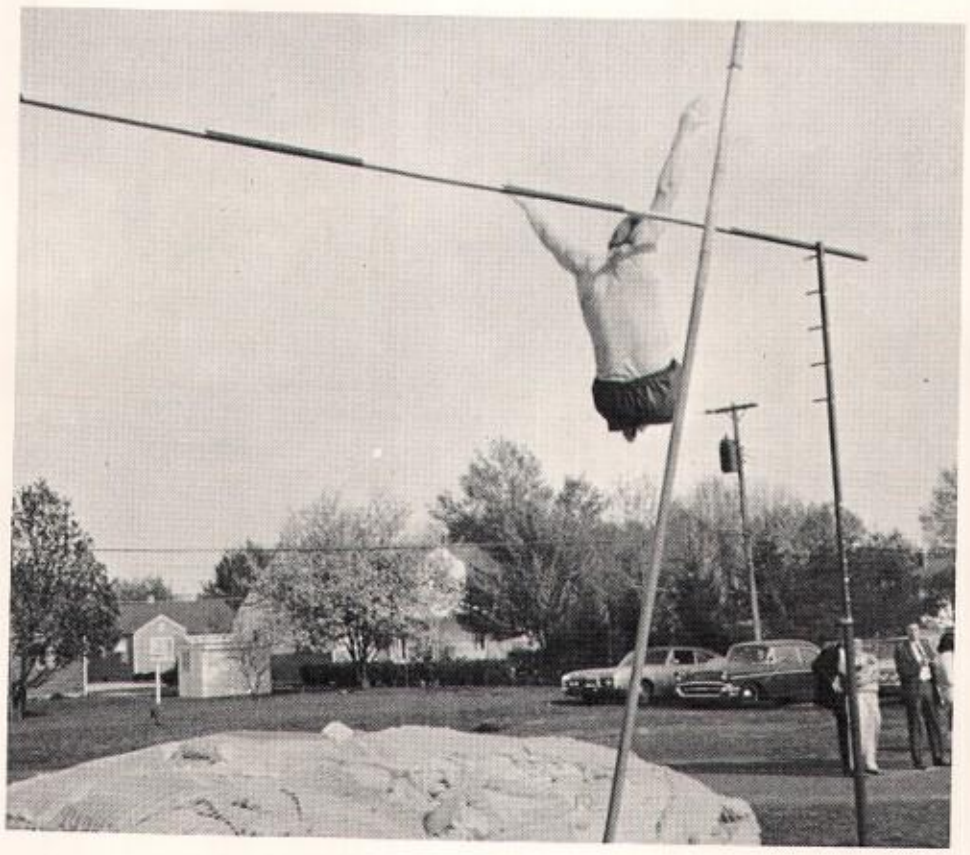

Dave Saunder's form may not be the best, but he made it over the bar. We can only hope that Dave successfully landed on the foam rubber.

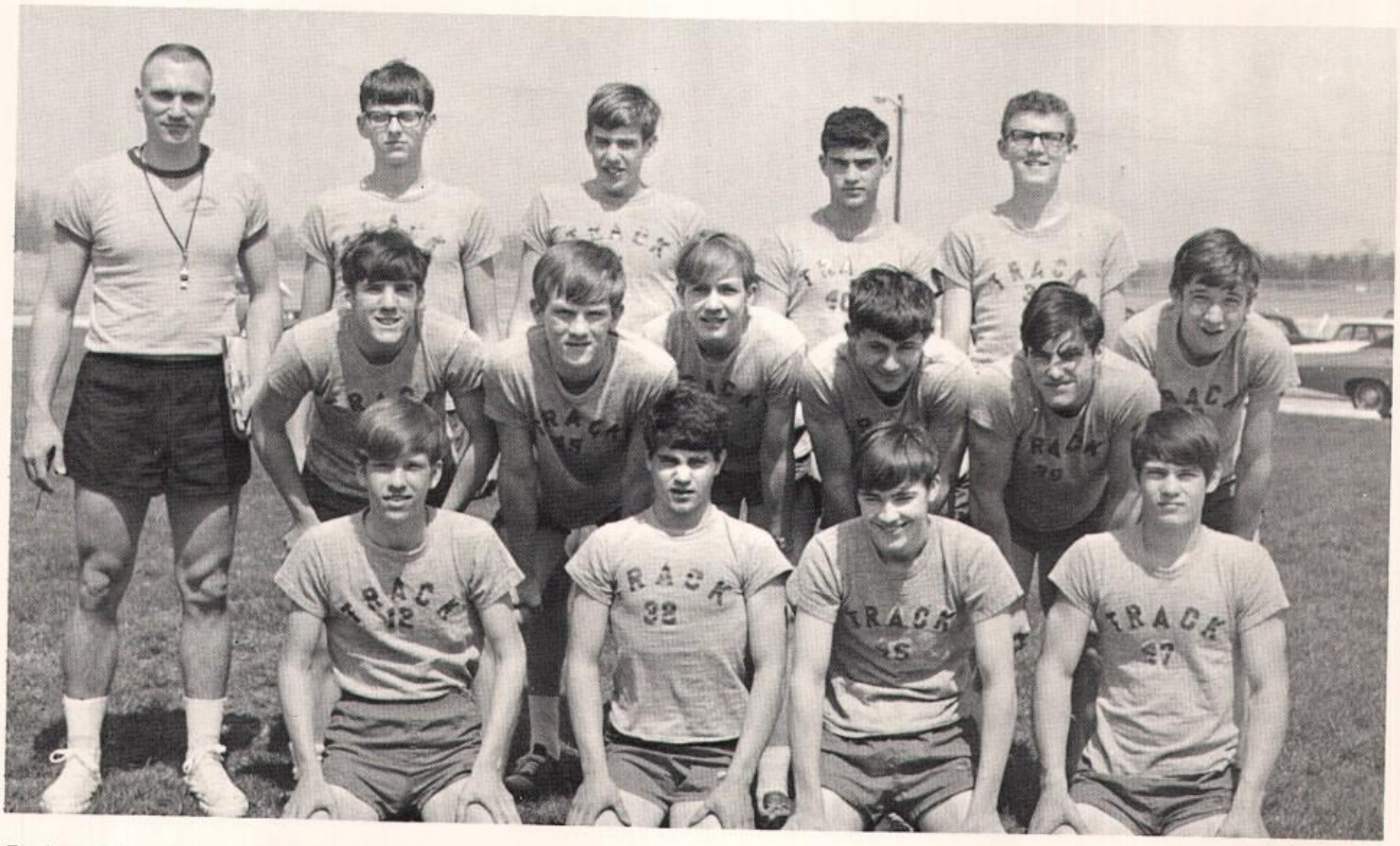

Freshmen Track Team—Front Row: T. York, L. Ruefenacht, J. Baker, S. Wells. Second Row: C. Parker, G. Allen, R. James, J. Sanders, P. Kimball, S. Barr. Third Row: Mr. Paquin, coach; B. Ayres, J. Rawlings, L. Morton, G. Keesling.

New Equipment Enables Grapplers to

Wrestling Team—Front Row: Tom Barkdull, Johnny Murphy, Mitchell Ballenger, Chuck Masters, Larry Murphy, Larry Hilligoss, Barry Flynn. Second Row: Jake Martin, Ray Poffenbarger, Perry Cade, Kevin Harry, Jim Hancock, Jon Ballard. Third Row: Tom Martin, John Baker, Nick Ashton, Randy James, Jerry Hancock, Jim Barber, Kenny Sheipherd. Fourth Row: Mr. Hendey, Steve Corbin, Rocky Slaven, Rick James, Paul Kimble, Dick Poffenbarger, Eugene Hagan.

An unidentified Raider matman bodily handles his opponent during the meet with Wapahani.

Have Home Matches and Winning Season

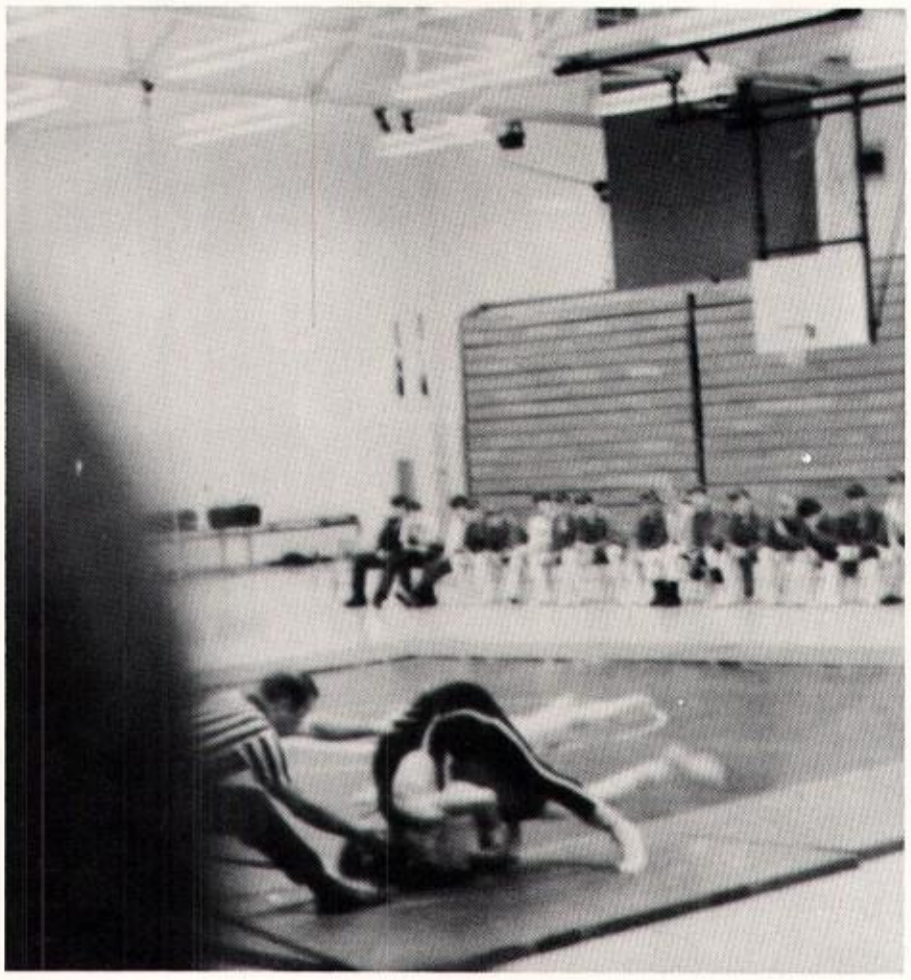

Senior letterman Jim Jennings tries to outmaneuver his man for a pin in order to score valuable points.

The Raider Wrestling Team under the direction of Coach Bill Hendey posted a 6-5 season record this year. The new equipment finally arrived and the matmen were able to wrestle at home on several occasions after having had to go on the road all of last season.

Seventeen boys lettered in wrestling this season with ten of those lettermen eligible to return for next year.

The outstanding individual performer of the 1969 season definitely was senior letterman Barry Flynn. Barry set six new school records including: most wins—14; most pins—10; most points—62; and best averate—4.13 (out of a possible 5 pts.).

Other outstanding individuals were Larry Murphy who won the conference in the 127 pound class and John Baker who took second place in the sectional.

The highpoint of the season definitely came in the match against Wes-Del when the Raider matmen scored a perfect 60 points, possible only by accomplishing 12 straight pins.

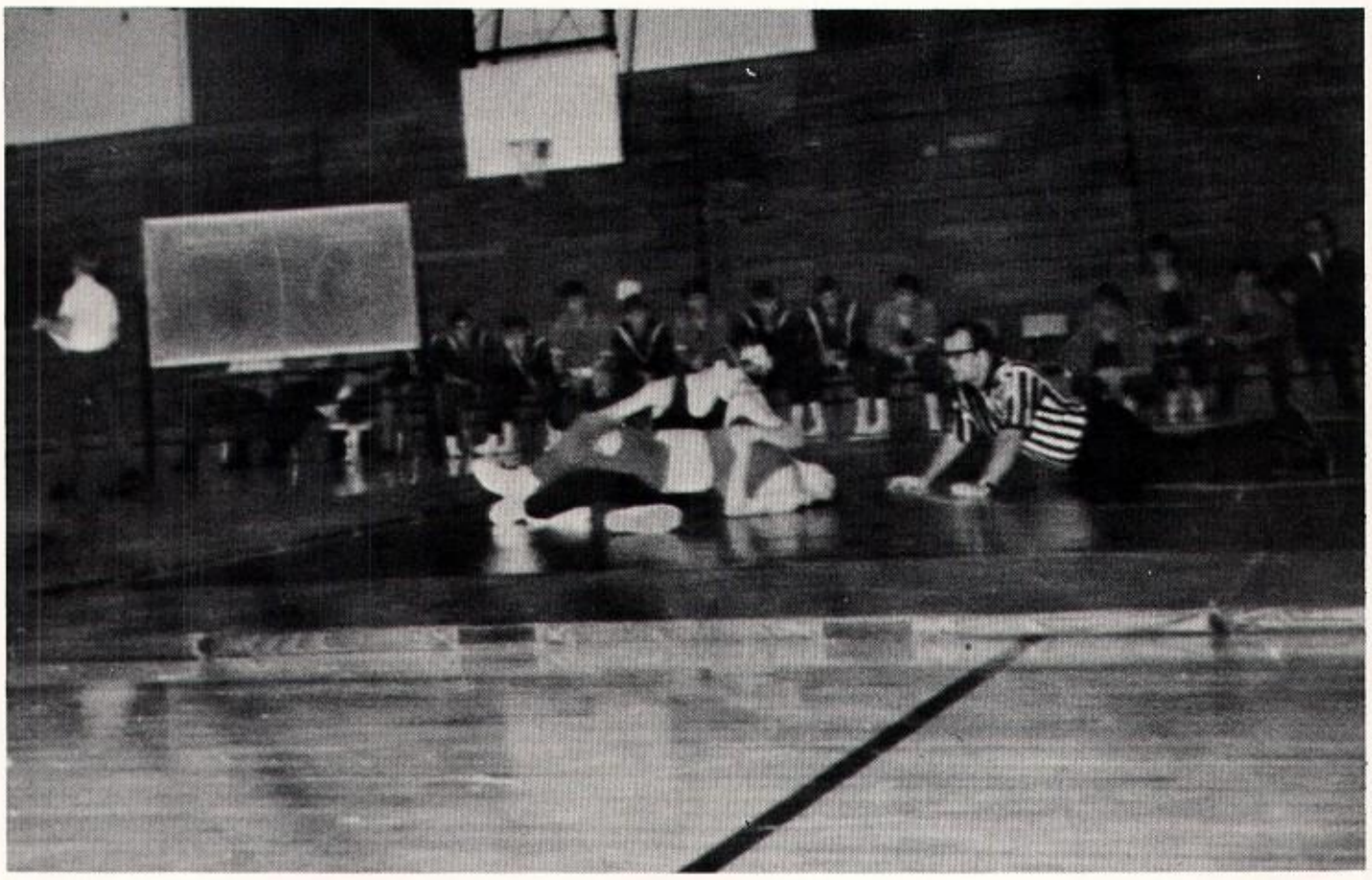

Chuch Masters, sophomore grappler, works hard to reverse his position and gain control over his opponent.

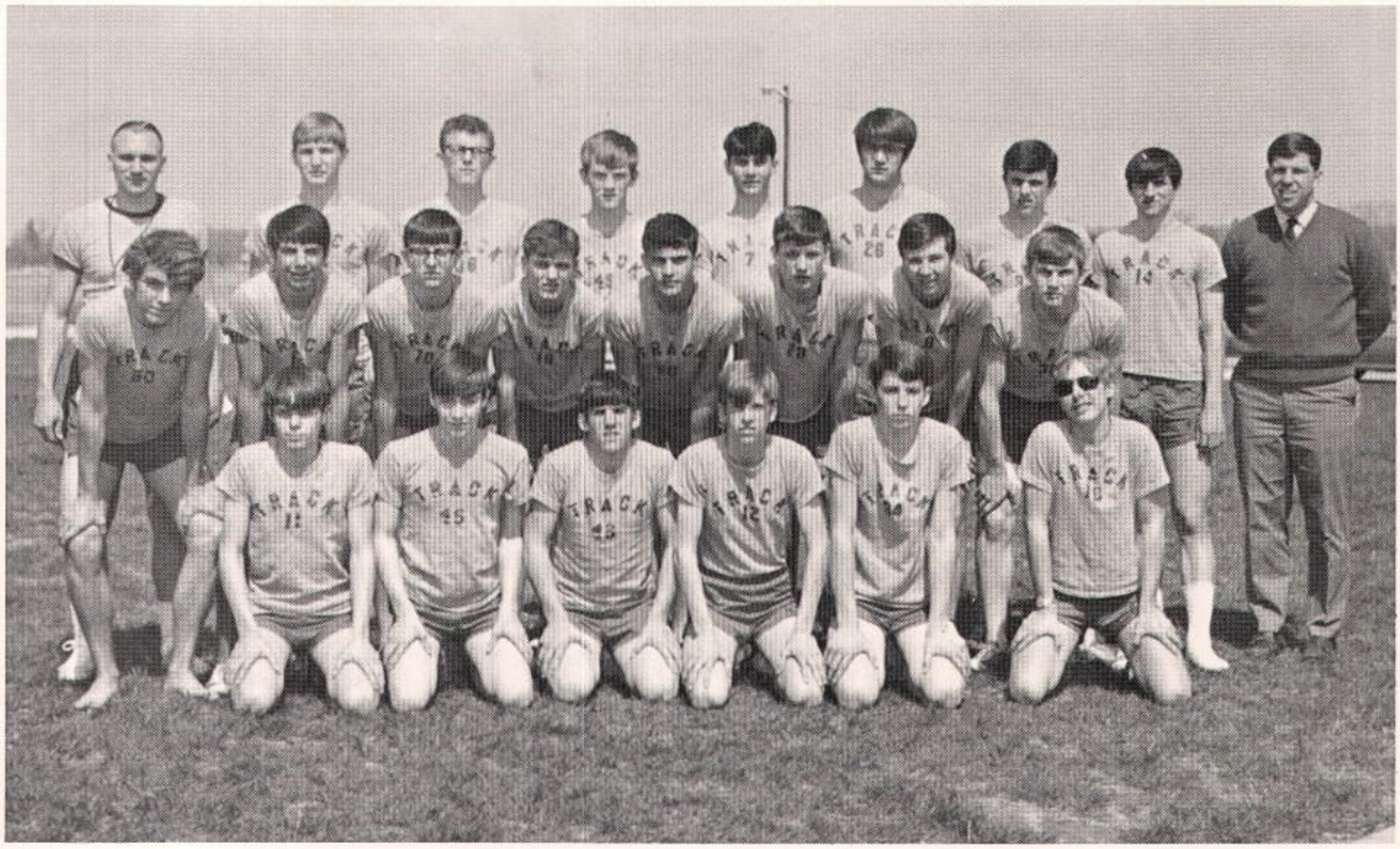

Cross Country Teams—Front Row: Chuck Masters, John Baker, Curtis Parker, Tom York, Mike Fuller, Nick Ashton. Second Row: Estel Dunn, Mike Reno, Brian Ayres, Mike Tupps, Larry Morton, Jerry Munden, John C. Reedy, David Saunders. Third Row: Mr. Paquin, assistant coach; Bob Saunders, Gary Keesling, Greg Allen, Steve Myers, Melvin Zachary, Danny Dickerson, Randy Clark, Mr. Luce, coach.

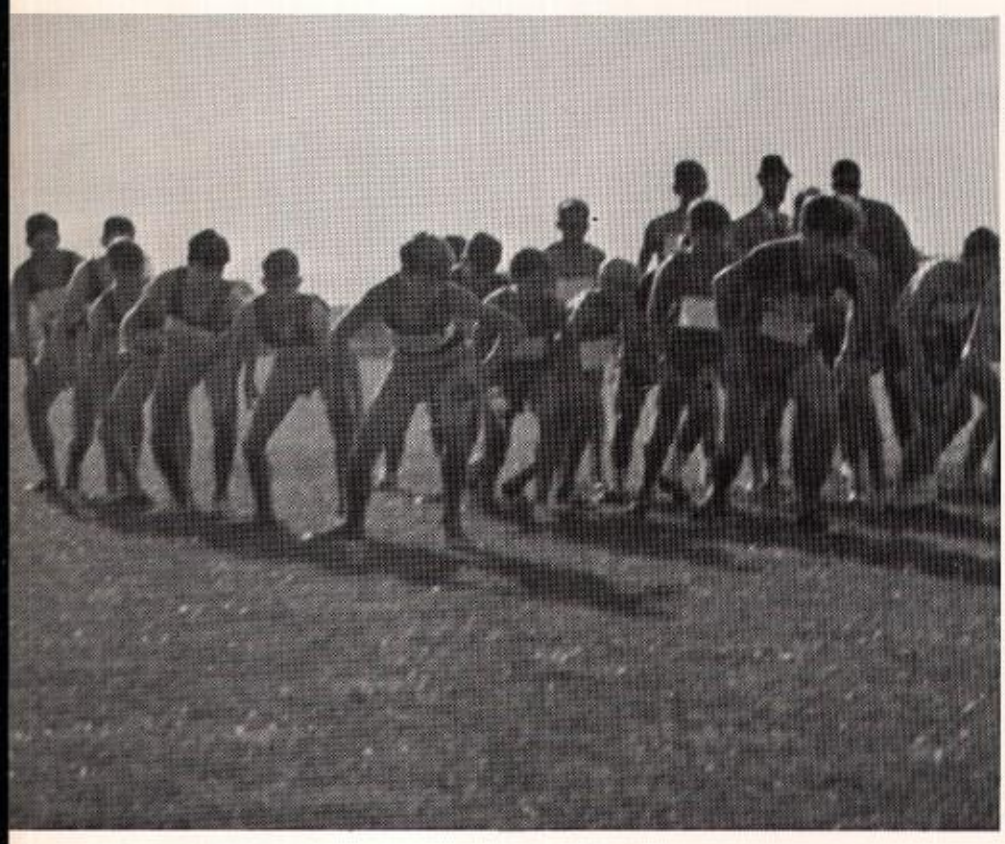

Getting off to a good start was a difficult task for the Shenandoah harriers at the Freshmen White River Conference Meet.

Greg Allen, a reserve member and a good prospect for next year, finishes the two-mile course in good form which helped the harriers to several victories.

Youthful Harriers Anticipate 1969-70 Season

Freshman Curtis Parker seems glad to see the finish as he enters the chute in the conference meet at Valley View.

Youth was the major characteristic of the 1968-69 cross country squad with 4 sophomores and 2 freshmen counted in the top 9 runners. The varsity harriers posted a 5-7 won-loss record in a season that was to reveal Shenandoah's cross country prospects for 1969-70. Freshmen Tom York and Brian Ayres, along with sophomore standouts Nick Ashton, Steve Myers, Chuck Masters, and Danny Dickerson, helped propel the thinlies to some big victories. The most satisfying win came in a 3-way meet against Yorktown and Mt. Vernon when Shenandoah runners swept the first 5 places for a perfect score of 15. Other victories came against Elwood when Steve Myers clocked a 10:22 over the course and against Markleville when the harriers downed their rivals by a score of 17-46.

The fact that top sophomore and freshmen runners ran in varsity competition, caused the reserve and freshmen squads to sometimes be short of fresh runners and they compiled 5-5 and 2-5 records respectively.

Though not pictured through no fault of their own, the eighth grade cross country team finished a fine season with some good individual efforts. Bob Hinton, never placing lower than 4th, scored a total of 13 points. Bob's best time was a 5:39 for the mile course. Close behind in nearly every meet, Ronnie Munden scored a total of 21 points and gave depth to the squad.

Varsity Cross Country Team—Front Row: Tom York, Chuck Masters. Second Row: Nick Ashton, Danny Dickerson, Steve Myers, Mr. Luce, coach, Brian Ayres, Jerry Munden, Mike Reno.

Varsity Baseball Team—Front Row: D. Murray, M. Reno, T. Sanders, J. Reddington, G. Stout. Second Row: R. Clark, M. Reedy, J. Fridley, R. Conyers, J. Sanders. Third Row: Mr. Tzreciak, assistant-coach; D. Reedy, J. Reedy, B. Saunders, J. Ballard, G. Keesling, Mr. Luce, coach.

Baseballers Capture a Sectional Trophy

First-baseman Mike Reedy leaps high to pick off a throw from the short-stop.

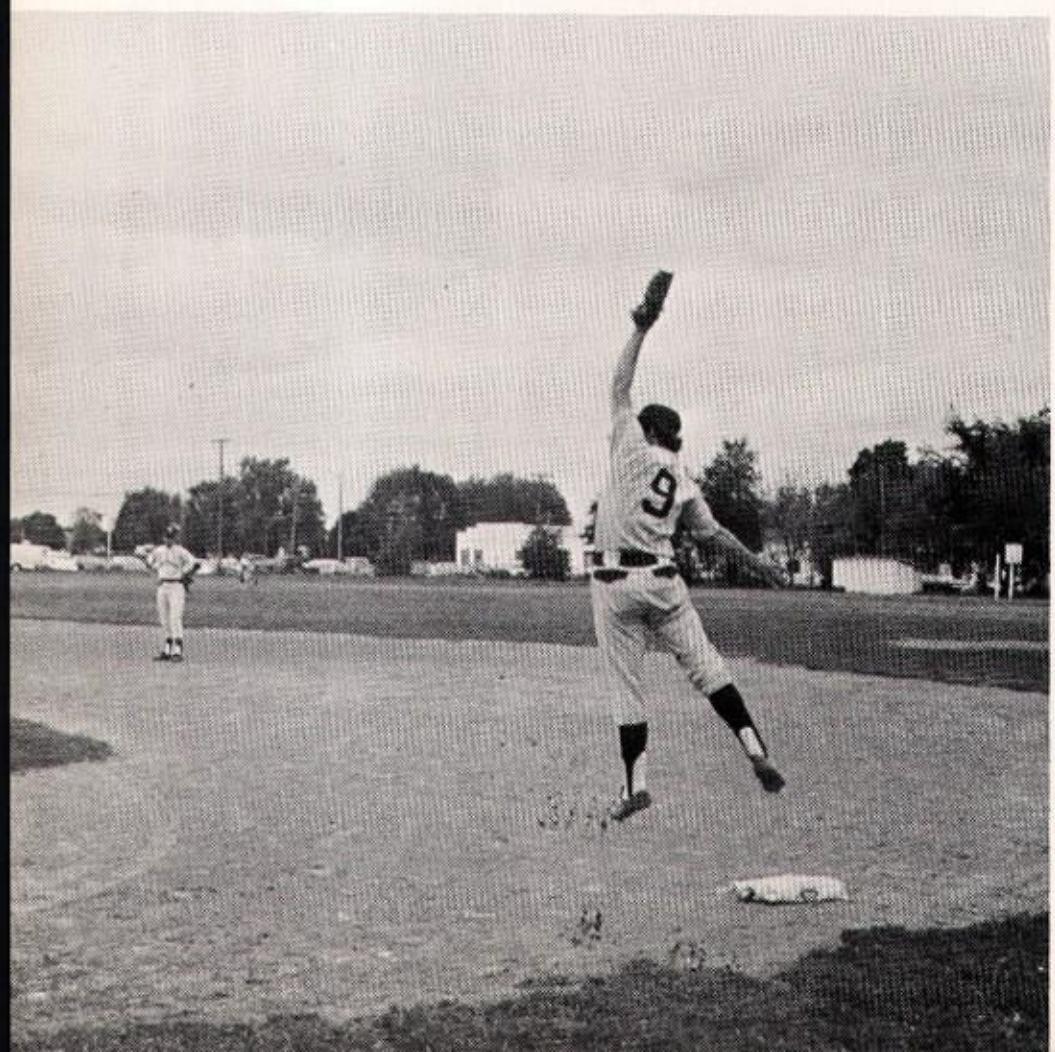

The baseball season actually consisted of two parts—spring season and summer season. At the end of the summer play in 1968, the Raiders had compiled an 11-8 record overall and an 8-8 conference record. After a slow start, the baseballers finished strong by winning 7 out of their last 8 games. Doug Stonebraker was selected All-Conference for his play as pitcher and outfielder.

The team climaxed its 1969 spring season by winning the Sectional at Knightstown after compiling a moderate 5-4 record. Again in the spring season, Doug Stonebraker was a standout as he posted a 5-0 pitching record going into the Sectional.

Mike Reedy was recognized for his outstanding play in the Sectional as he chalked up an impressive 2 home runs, 8 runs-batted-in, and a .667 batting average for 3 games.

In sectional play, the Raiders first met and defeated Carthage 2-0, topped Blue River in the afternoon game 8-4, and went on to outlast Knightstown 7-6 in the evening final. As this book went to press, the Raiders were preparing to meet the New Palestine club in the Regional.

Golfers Place Second in the Conference

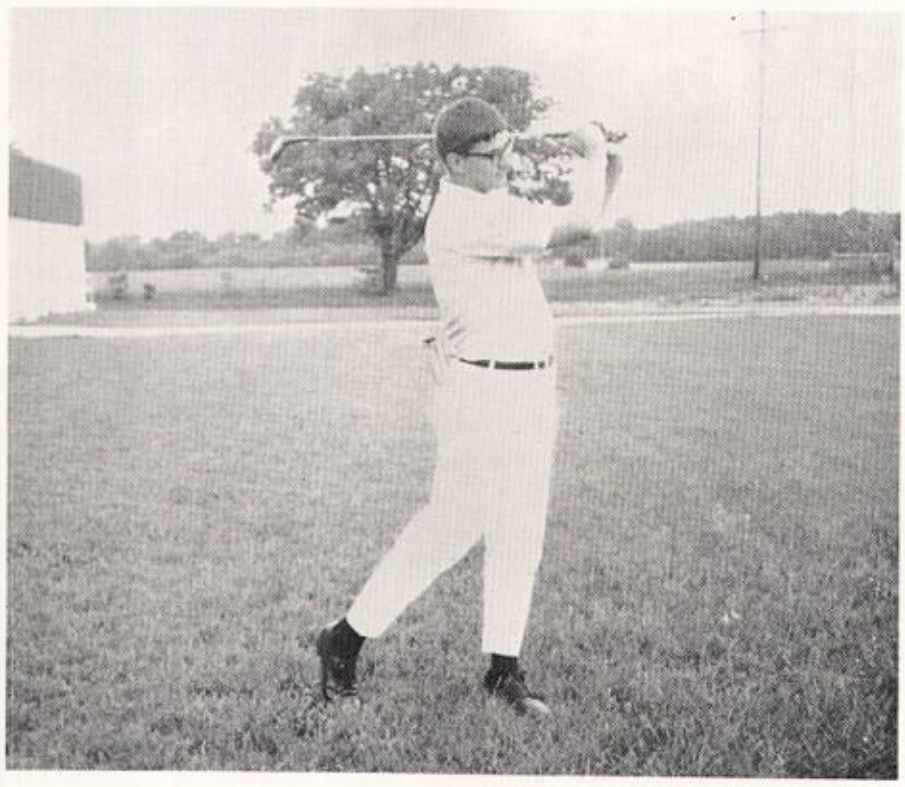

Jon Ballard, a promising linksman, shows his form while driving the ball during practice.

The Shenandoah golf team, under the leadership of new coach Mr. William Spears, had an excellent season this year as they amassed a 13-2 record. Their two losses came at the hands of powerful Highland and old rival Yourktown. The Raider linksmen placed second in the conference match at Inglewood again losing to Highland. The Raiders placed a respectable 4th in the Sectional.

Leading the golfers this year were two outstanding men, senior Gary Fadely, and junior Dennis Murray. Dennis and Gary consistently shot good scores in leading the team to its excellent record.

Golf Team—Front Row: Jeff Zirkle, Mike Reedy, Dennis Murray, Stan Smith, Richard Craig. Second Row: Mr. Spears, coach; Bruce Sellers, Richard Fattic, Gary Fadely, John Parker, Jon Ballard.

ACTION Typifies

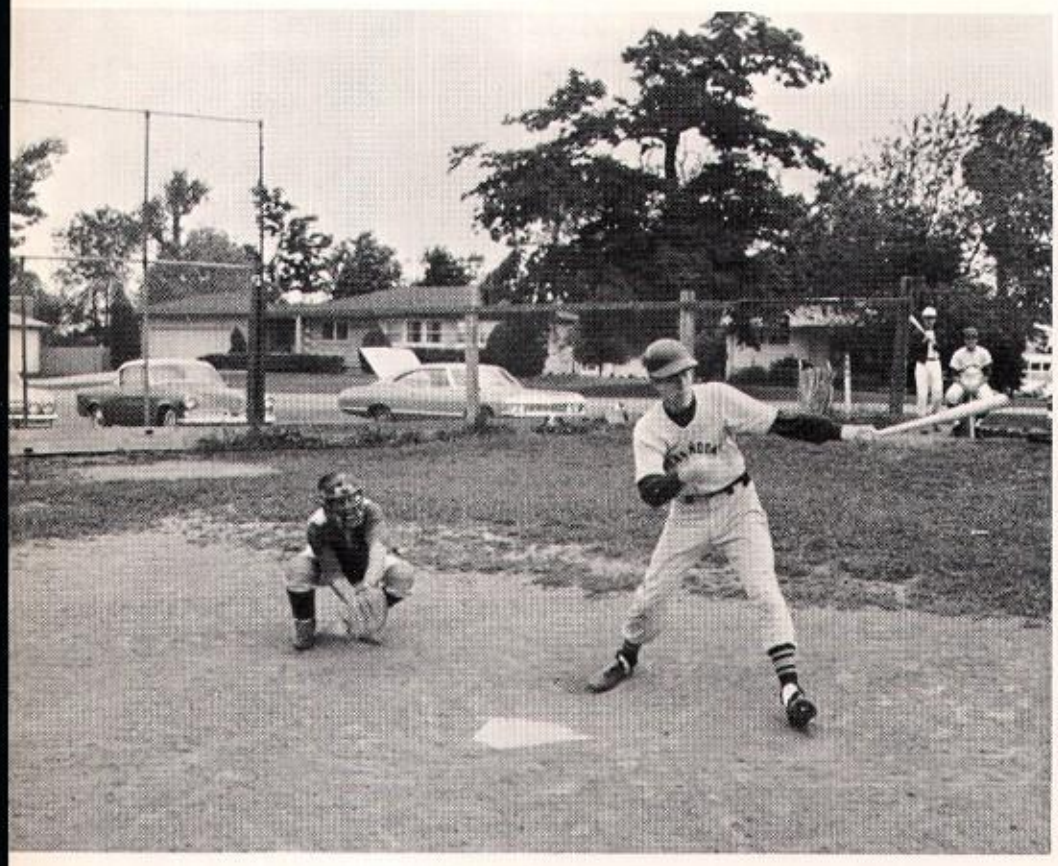

Above: John Reddington takes a healthy swipe at a low-thrown ball as catcher Joe Sanders attempts to trap the ball in his glove.

Right: Preparing to hit a shot with a 5-iron, Jon Ballard adjusts his stance over the ball.

They're off and running in the White River Conference cross country meet. Attempting to catch the leader is Shenandoah's Nick Ashton (fifth from left).

Sports at Shenandoah During First Full Year

John Baker races into the chute to beat out another runner in the Freshman White River Conference Meet at Valley View.

Sophomore Raider Bob Saunders lets go with a shot against Mt. Vernon in the Sectional. Watching are Raiders Rick Peckinpaugh and Denny Reedy.

WEBSTER'S
NEW WORLD
DICTIONARY
Coca-Cola

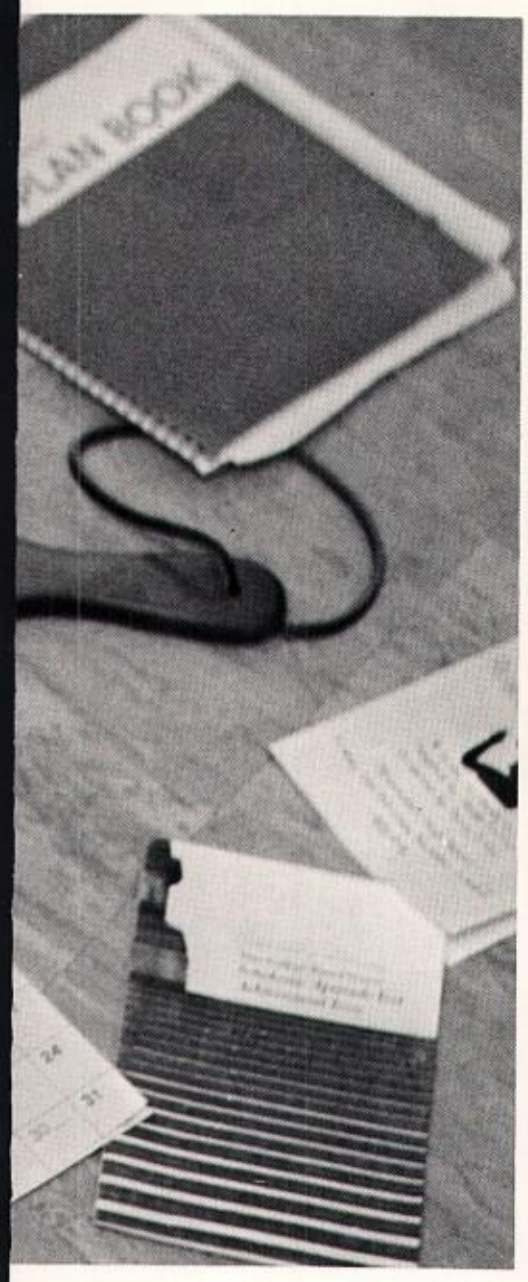

For all our students and teachers and administrators the year provided an experience which involved us with ideals and goals, problems and failures. Our entire outlook on life was affected by temporary ups and downs. The year began at a fast pace and everything moved along at a steady rate. We became a part of a world different from that of others. This exclusive world included its own dances and music. Young adults invented their own language and designated their own set of leaders.

Many people make possible the functioning of a school. The community, through the Board of Education and Superintendent of schools, makes available the resources necessary to operate the schools. Administrators deal with the inevitable problems of organizing the activities of seven hundred people; teachers guide the learning activities of students; cooks supply palatable food; custodians keep the building clean and in repair; bus drivers deliver students to and from school. Yet all of these people still find time in their busy lives for other activities.

Album

Seniors Began a Journey into Life

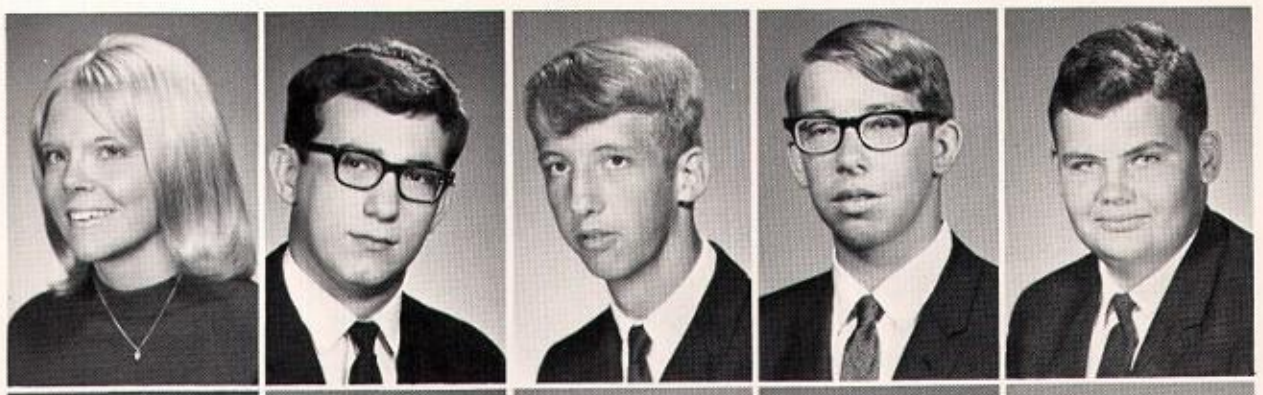

Darlene Armstrong
Robert Bailey
Tom Bell
Richard Best
Larry Braytom

Rick Braden
Becky Bright
Cathy Burton
Connie Butt
Perry Cade

Patricia Cannell
Jo Ann Cash
David Chambless
Sheryl Charlton
Dale Conner

Darlene Armstrong—Class President 1, Junior Honor Society President 1, Pepblock 1, Boys' & Girls' 4-H 1,2,3,4, Homecoming Queen Candidate 1, Choir 1,2,3, GAA 4, Library Club 4, Art Club 2.
Robert Bailey—Golf 1,2, Track 1, Cross Country 1, VICA 4.
Tom Bell—Honor Society 3,4, Student Senate 1,3, Dramatics Club 4, Dance Band 2,3,4, Boys' 4-H 1,2,3,4, Yearbook 3, Band 1,2,3,4, Class Vice-president 4, Boys' State Representative 4.
Richard Best—Band 1,2,3,4, Dance Band 1,2,3,4, Yearbook 3,4, International Club 2.
Larry Brayton—Basketball Student Manager 2, Science Club 2, FFA 1, VICA 4, Band 1, Choir 1.
Rick Braden—Track 1,2,4, Cross Country 1,2, Boys' 4-H 1,2,3,4, Boys' Pepblock 3, Baseball 1.
Becky Bright—Newspaper 2, Library Club 4.
Cathy Burton—Newspaper 2,3,4, Choir 1,2,3, Girls' Glee Club 2, International Club 2, Dramatics Club 4.
Perry Cade—Honor Society 3,4, Yearbook 3,4, Wrestling 3,4, International Club 2.
Patricia Cannell—Pepblock 2, Library Club 4.
Jo Ann Cash—Honor Society 3,4, Junior Honor Society 2, Library Club 2, Future Teachers Club 2, Choir 2.
David Chambless—Cross Country 1,2, Basketball 1, Track 1,2, Boys' Pepblock 3.
Sheryl Charlton—Honor Society 3,4, Junior Honor Society 2, Band 1,2,3, Choir 1,2, 4-H 1, Class officer 1,2, Spanish Club 4, Student Council 1, Future Teacher's Club 2.
Dale Conner.

Bruce Sellers demonstrated his ability to get caged in easily.

Senior Steve Masters aided in blowing up the school.

Belinda Cox—Pepblock 1, Cheerleader 2,3,4, Yearbook 3, Boys' 4-H 2, Band 1, Homecoming Queen 4.
Bonnie Craig—Pepblock 1,2, GAA 2, Prom Princess 3, Homecoming Queen candidate 4.
Steve Cross—Wrestling 3, History Club 3, Baseball 3, Men's Glee Club 1.
Jim Davis—Basketball 1,2, Track 1,2, Class President 2, Basketball Manager 1,2, Boys' 4-H 1, Class vice-president 1, Choir 1,2.
Arlena Dillon—Class Treasurer 1,3,4, Student Senate 2, Girls' State Alternate 4, International Club 2, Choir 1,2, Band 1, FHA Secretary 4, Honor Society 4.
Hazel Dunn—Honor Society 3,4, Girls' 4-H 1,2,3,4, Pepblock 1,2, Student Senate 2,3, Yearbook 3, Spanish Club 4, FHA Parliamentarian 4.
Sandi Elder—Homecoming Queen candidate 4, Girls' 4-H 1, GAA 1,2.
John Ellison—Basketball 1, Track 1.
Ronnie Erli—Honor Society 3,4, Band 1,2,3,4, Dance Band 1,2,3,4, Baseball 4.
Gary Fadely—Band 1,2,3,4, Dance Band 3,4, Choir 1,2,3, Madrigals 3,4, Golf 1,2,3,4, Student Senate 1,2.
Marcia Fadely—Cheerleader 1, Pepblock 1, GAA 2,3.
Richard Fattic—Honor Society 3,4, Basketball 1, Golf 3,4.
Randy Fletcher-Track 1,2.
Barry Flynn—Track 1,2,3,4, Wrestling 3,4, VICA 4, Yearbook 4.
Bruce Flynn—Track 1,3,4.

Belinda Cox
Bonnie Craig
Steve Cross
Jim Davis
Arlena Dillon

Hazel Dunn
Sandi Elder
John Ellison
Ron Erli
Gary Fadely

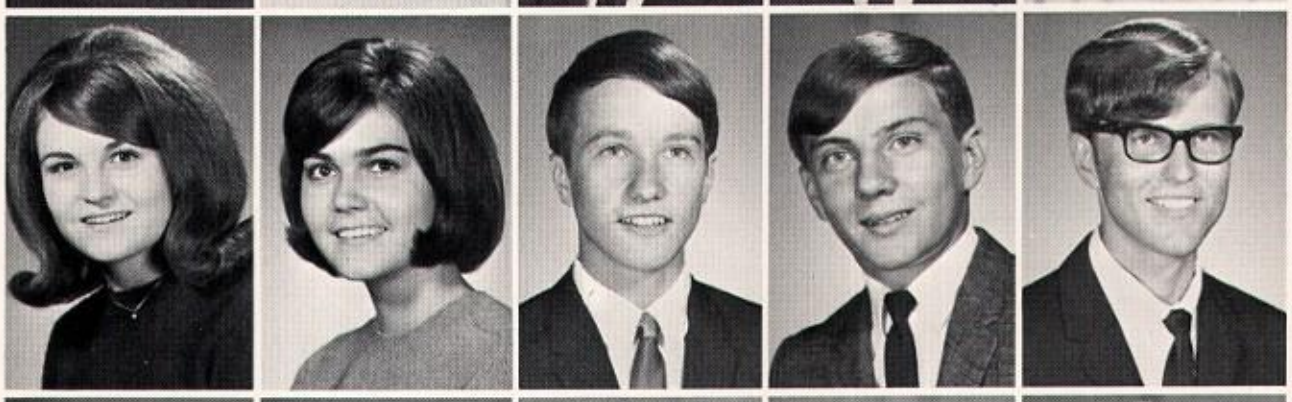

Marcia Fadely
Richard Fattic
Randy Fletcher
Barry Flynn
Bruce Flynn

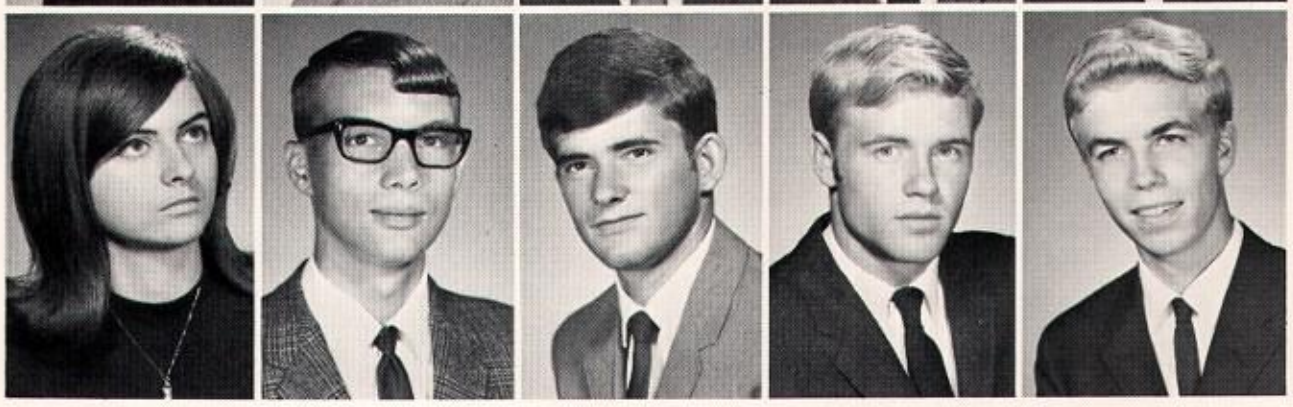

The CLASS OF '69 Had a Busy Year

Mark Wilson, Cathy Burton, Susan Sheets and Becky Lewis cleaned out their lockers to make way for the new seniors.

Lawag Fonacier, Jr.—Spanish Club 4, Spanish Club Secretary 4.
Janice Fuller—4-H 2,3,4, GAA 1,2, International Club 2.
Paula Gammon—Pepblock 2, Dramatics Club 4, GAA 2, International Club 2.
Gary Gee—Basketball 1.
Paula Granager—Pepblock 3,4, GAA 4.
Steve Gullion—Basketball 1,2, Baseball 2, Cross Country 1,2, Track 1,2.
Vicki Gustin—Pepblock 1,2,3,4, Yearbook 4, Newspaper 4, GAA 2,3,4, Spanish Club 4.
John Haddin—VICA 4, VICA President 4.
Marcia Hale—Pepblock 1,2,3, Library Club 4, Yearbook 4.
David Hall—Spanish Club 4.
Becky Hall—Pepblock 1, Honor Society 4, Girls' 4-H 1,2,3,4, Choir 2, Glee Club 2, Class Vice-president 3, Dramatics Club 4, Spanish Club 4, International Club 2, Yearbook 3,4, Girls' State Representative 4, Newspaper Staff 4.
Margie Harding—Pepblock 1,2,3, Choir 1,2,3.
Mike Harry
Pam Helsley—Pepblock 1,2,3, GAA 2.
Sharon Hewitt—Pepblock 1,2,3,4, International Club 2, GAA 2,3, Majorette 1,2,3, Choir 1,2,3, Madrigals 3,4, Dramatics Club 4.

Lawag Fonacier, Jr.
Janice Fuller
Paula Gammon
Gary Gee
Paula Granger

Steve Gullion
Vicki Gustin
John Haddin
Marcia Hale
David Hall

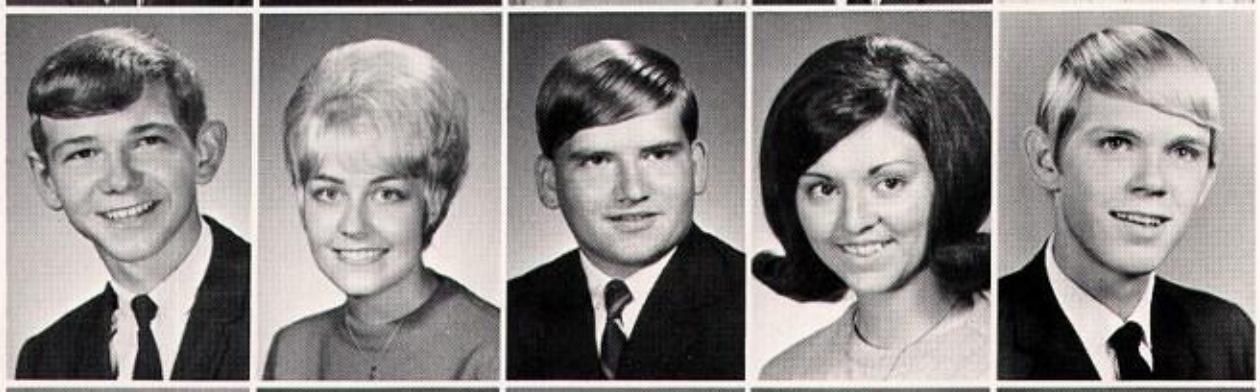

Rebecca Hall
Margie Harding
Mike Harry
Pam Helsley
Sharon Hewitt

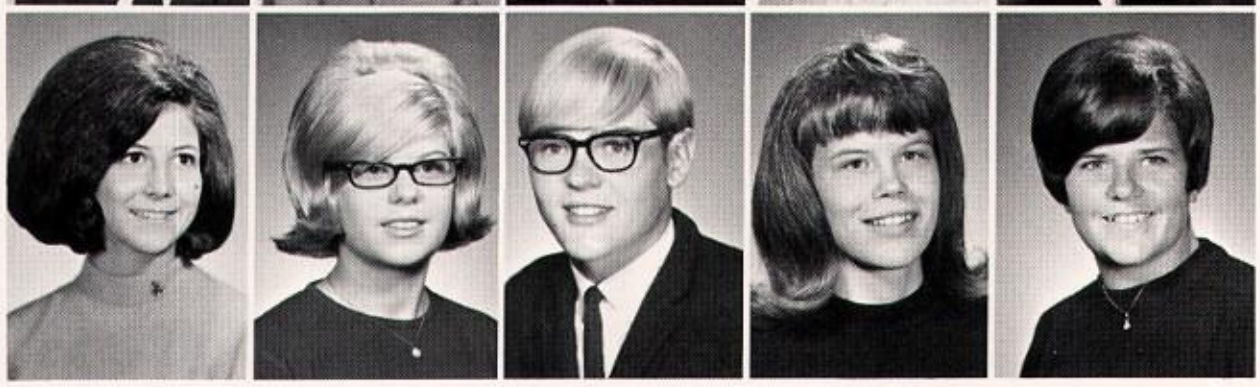

John Hooks
Sue Hovermale
Mark Howell
Earla Hudson
Cheryl Huntington

Jeanne Jackson
Susy Jameson
James Jennings
Edlyn Jones
Rebecca Lewis

Debbie Margison
Steve Masters
Jim McGinnis
Karen McKay
Paul Morehead

John Hooks—FFA 2,3,4.
Sue Hovermale—Pepblock 1,2,3,4, GAA 4, Spanish Club 4, Girls' 4-H 1,2,3,4, Class President 1.
Mark Howell—Spanish Club 1,2. Latin Club & Historian 3, Junior Class Play 3.
Earla Hudson—Choir 3, Pepblock 2,4, Yearbook 4, FHA 4.
Cheryl Huntington—Choir 1,2,3, Madrigals 2,3, Newspaper 2, Yearbook 4, Spanish Club 4, Dramatics Club 4, GAA 4.
Jeanne Jackson—Pepblock 1, French Club 2, Choir 3, Spanish Club 4, Honor Society 4.
Susy Jameson—Honor Society 3,4, Choir 1,2, Band 1,2, Yearbook 4, Class President 2, Library Club 4, Spanish Club 4, Student Senate 1,2,3,4, Dramatics Club 4, GAA 3.
James Jennings—Yearbook 3,4, Basketball 1, Band 1, Student Manager 1,4, Cross Country 1, Wrestling 3,4.
Edlyn Jones—Honor Society 3,4, Pepblock 1,2,3, Class Advisory Board 4, Spanish Club 4, Dramatics Club 4, Yearbook 3,4, Girls' State Alternate 4, Newspaper 2,3,4, International Club 2, FHA 4.
Rebecca Lewis—GAA 2, Newspaper 2,4, Pepblcok 1, Library Club 4.
Debbie Marigson—Pepblock 1,2, Student Council 2, Class Secretary 2, Band 1,2,3,4, Majorette 2,3,4, Choir 1,2,3, GAA 4, Girls' 4-H 1,2.
Steve Masters—International Club 2, Honor Society 4, Yearbook 4, Wrestling 4.
Jim McGinnis—Track 1, Baseball 1, Basketball Manager 1,2, Cross Country Manager 1,2, FFA 1.
Karen McKay—Student Senate 4, Honor Society 4, Dramatics Club 4, Newspaper 4, Yearbook 3,4, Boys' 4-H 2,3,4, Prom Queen 2.
Paul Morehead—Yearbook 4, Honor Society 4.

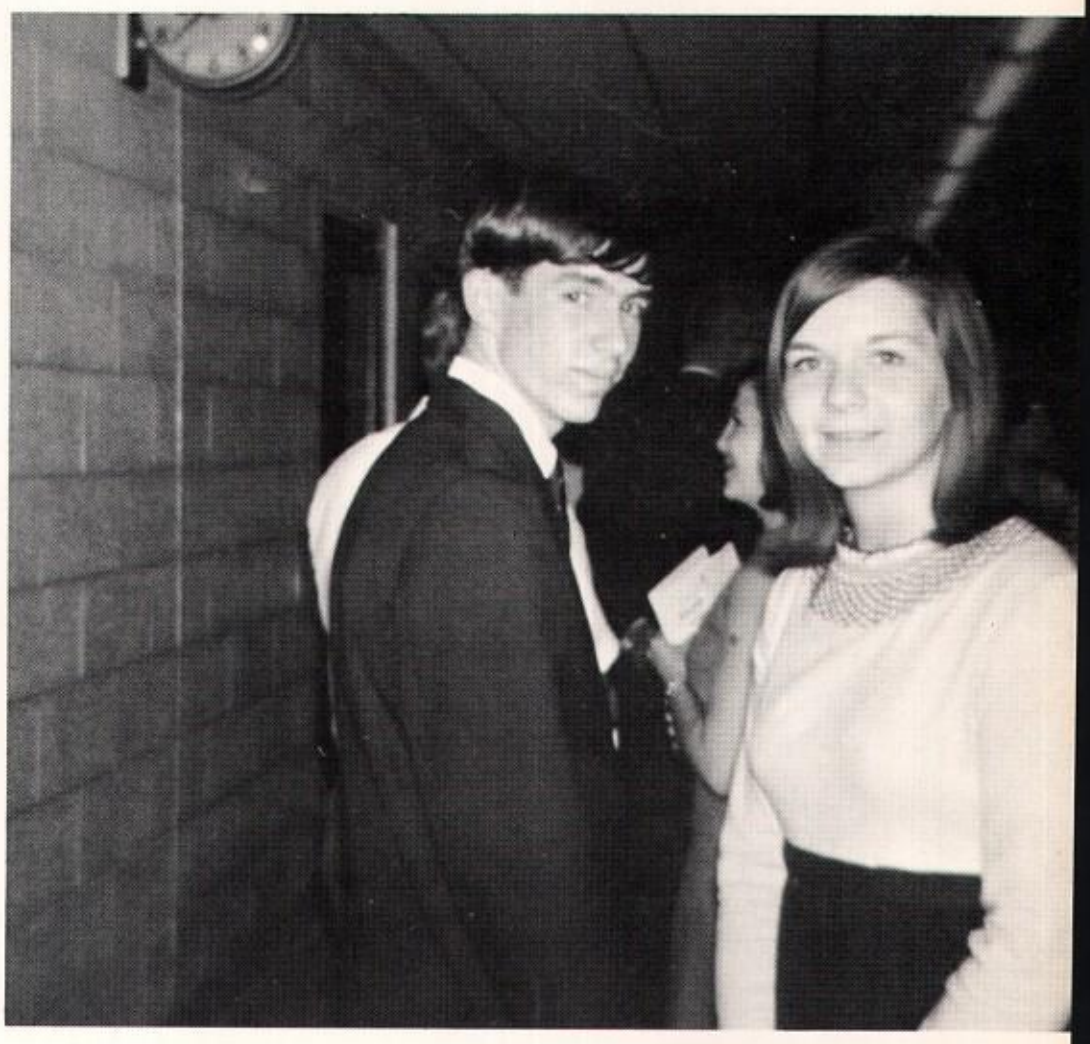

John Parker and Susy Jameson wait in line for refreshments after the Honor Society Initiation.

The Seniors' Hard Work Paid Off When the Year Was Ended

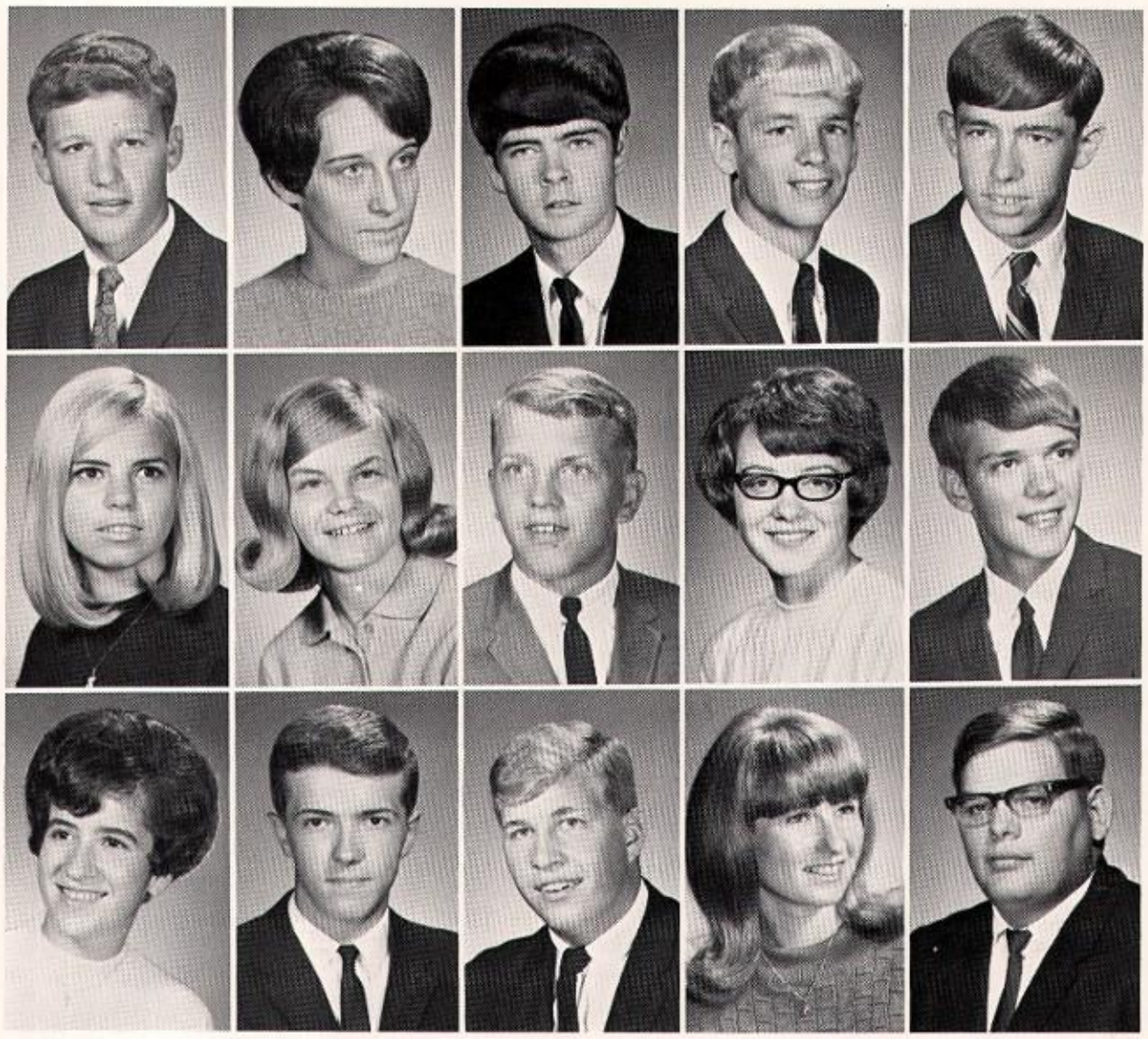

Jerry Munden
Wilma Noble
Danny Painter
Eric Painter
John Parker

Janet Payne
Doris Peavler
Ronald Peavler
Patricia Powell
Troy Price

Cheryl Ratliff
David Rector
Dennis Reedy
Cindy Richey
Mark Riggs

Jerry Munden—Baseball 1,2,3,4, Basketball 1,2,3,4, Track 1,2,3,4, Cross-country 1,2,3,4.
Wilma Noble.
Danny Painter.
Eric Painter—Class Secretary 2, Student Senate 4, Yearbook 3, Band 1, 4-H 1,2,3,4, 4-H President 4, Basketball 1,2,3,4, Cross-country 2,3, Track 2,3,4.
John Parker—Class Secretary 1, Class President 2, Student Council 2, Boys' State Alternate 4, Yearbook 4, Basketball 1,2,3,4, Track 1,3,4, Cross-country 2, Golf 1,2,4.
Janet Payne—International Club 2, GAA 2,3, Pepblock 1.
Doris Peavler—Honor Society 3,4, Senior Advisory Board, Yearbook 3,4, Pepblock 1,2,3.
Ronald Peavler—Basketball 1,2, FFA 1,2,3,4, FFA President 4.
Patricia Powell—Spanish Club 4, 4-H 1,2,3,4.
Troy Price-Band 1,2,3,4, Dance Band 1,2,3,4, Band President 4, Honor Society 4.
Cheryl Ratliff—Pepblock 1,2,3,4, Band 1,2, Choir 1,2,3, Madrigals 1,2,3, Dramatics Club 4, Honor Society 3,4, 4-H 1,2,3,4, Newspaper 4, Yearbook 3, FHA & Secretary 4.
David Rector.
Dennis Reedy—Basketball 1,2,3,4, Baseball 3,4, Track 1,2,3,4, Band 1, Dance Band 1.
Cindy Richey—Majorettes 1,2,3,4, Band 1,2,3,4, 4-H 1,2,3,4, 4-H President 3,4, Choir 1,2,3, Homecoming Court 2,4, Class Reporter 1, Pepblock 1,2,3,4, Spanish Club 4.
Mark Riggs—VICA Club 4, Library Club 4, 4-H 1, Boys' Pepblock 3.

Mrs. Reedy, a senior sponsor, participated on Clash Day.

Ginny Riley—Band 1,2, Yearbook 3,4, Choir 2,3, Spanish Club & Treasurer 4, FHA 4, Library Club 4.
Jerry Ross—Track 2,3.
Debbie Sanders—Yearbook 3,4, Newspaper 4, Dramatics Club 4, Girls' 4-H 1,2,3,4, 4-H President 4, GAA 2, International Club 2, Pepblock 1,4, Girls' State Representative 4, Spanish Club 4, Homecoming Court 4, Honor Society 4.
David Saunders—Baseball 3,4, Basketball 2,4, Track 2,3,4.
Gloria Saylors—Library Club 4, Spanish Club 4, FHA 4, Choir 1, Pepblock 2.
Steve Scott-FFA 3,4, Wrestling 3, Library Club 4.
Bruce Sellers—Band 1,2,3,4, Dance Band 4, Choir 1,2,3, Madrigals 3,4, Boys' Glee Club 2, Boys' 4-H 1,2,3,4, Yearbook 3,4, International Club 2, Student Senate 2, Golf 1,2.
Rodney Sexton—Basketball 1,2, Baseball 2,3, Library Club 4, Yearbook 3, Golf 2,3.
Steve Sheets—Student Senate & President 4, Cross Country 1,3, Honor Society 4, Library Club & President 4, Baseball 2, Basketball 1,2,3, Track 1,2,3,4, International Club 2, Boys' Pepblock 3.
Susan Sheets—Pepblock 1,2,3, Choir 2,3, Newspaper 2.
Kenneth Shepherd—Track 1,2,3, Wrestling 4, VICA 4.
Rocky Slaven—Baseball 2, Wrestling 4, FFA 2,3, VICA 4, Baseball Manager 1.
Susan Small—Pepblock 3.4.
Stanley Smith—Class President 3,4, Student Senate 1,3,4, Boys' State Representative 4, Band 1,2,3,4, Dance Band 1,2,3,4, Drum Major 3,4, Honor Society 4, International Club 2, Yearbook 4, Cross Country 1,2,3, Track 1,2, Basketball 1,2, Golf 1,2,3,4.
Tom Stefendel—Basketball 1,2.

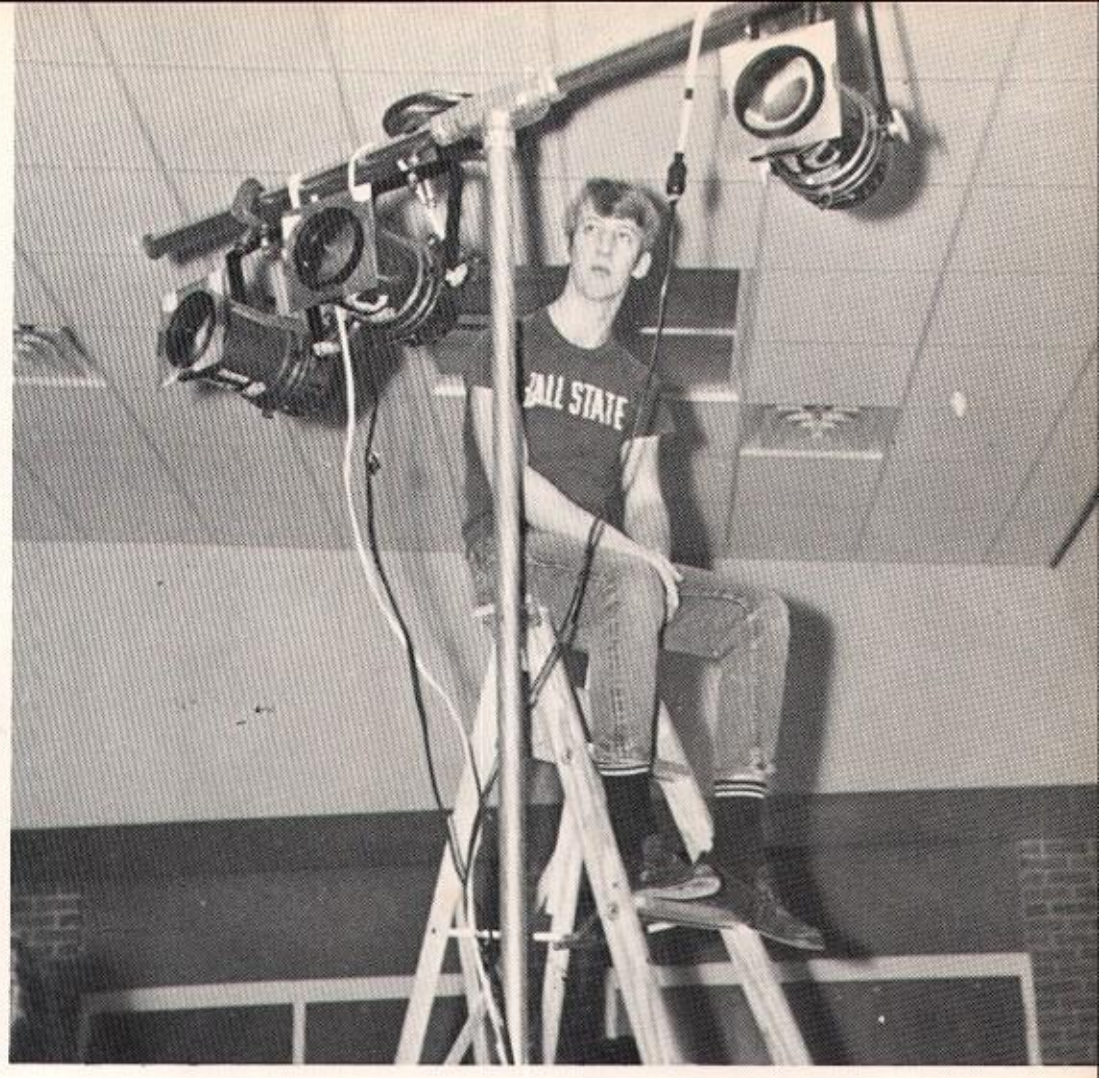

As a senior member of the Dramatics Club, Tom Dell helped set lights for one of the club's productions.

Ginny Riley
Jerry Ross
Debbie Sanders
David Saunders
Gloria Saylors

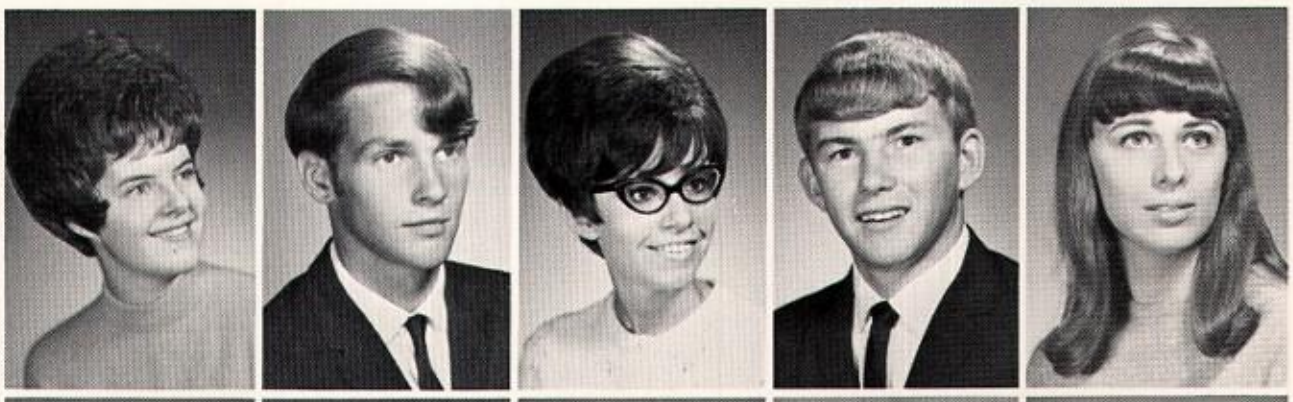

Steve Scott
Bruce Sellers
Rodney Sexton
Steve Sheets
Susan Sheets

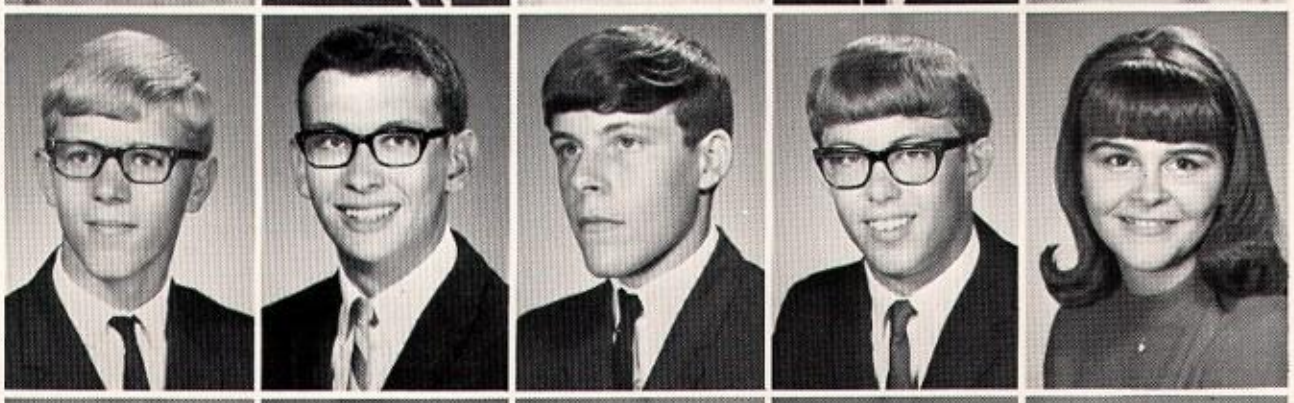

Kenneth Shepherd
Rocky Slaven
Susan Small
Stanley Smith
Tom Stefendel

Seniors Participate in Many Activities

Seniors ousted the Faculty in the Senior-Faculty game.

Doug Stonebraker—Baseball 1,2,3,4, Basketball 1,2, Track 1, Golf 1,2, Cross Country 2, Honor Society 3,4, Honor Society President 4, Student Council 1, Library Club 4, Spanish Club 4.
Jo Carol Thomas—Band 1,2,3,4, Pepblock 1, 4-H 1,2,3, Student Council 2, Choir 1, Future Teachers' Club 2.
Mike Tincher—Library Club 4, Cross Country Student Manager 3, Basketball Manager 3,
Patricia Van Hook—Band 1,2,3,4, Choir 1,2,3, Future Teachers' Club 2, Student Council 2, Spanish Club 4, GAA 4, 4-H 1,2,3,4, Pepblock 1,2.
Jerry Waggoner—Library Club 4.
Kennth Walters—Band 1,2,3,4, Dance Band 1,2,3,4, Track 3, International Club 2, Choir 1.
Mike Ward—Basketball 1,2, Track 1,2,3,4, Baseball 1,2.
Joyce Ware—Pepblock 1,2,4, FHA 4, 4-H 1.
Debbie Webb—Choir 1, Band 1,2,3,4, Pepblock 1, Majorette 3,4, Head Majorette 4, Class Secretary 2,3,4, Yearbook 3,4, Honor Society 3,4, GAA 3.
Ted White.
Vicki Williams—Newspaper 3,4, Pepblock 1,2,3, Spanish Club 4.
Mark Wilson—Basketball 1,2, Track 1,2, Cross Country 1,2, Golf 2.
Kennth Wisehart—Basketball 1,2, Baseball 2, Cross Country 2,3,4, Track 1,2,3,4, 4-H 1,2,3,4 Junior Honor Society 1,2, Honor Society 3,4, Class officer 1, Choir 1, Band 1,2,3, Math & Science Club 4.
Sue Wood-Pepblock 2,4, GAA 1,2,4.
Debbie Yapp.

Doug Stonebraker
Jo Carol Thomas
Mike Tincher
Patricia Van Hook
Jerry Waggoner

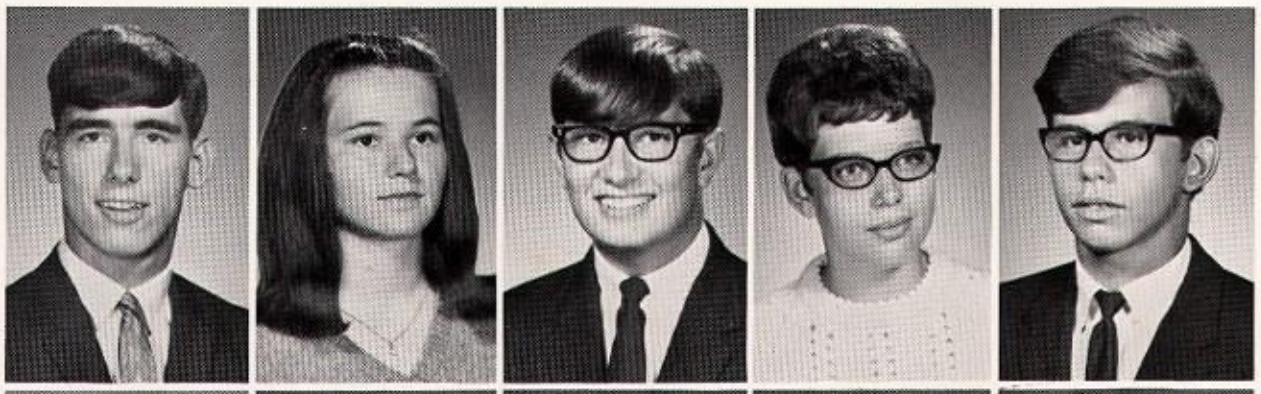

Kenneth Walters
Mike Ward
Joyce Ware
Debbie Webb
Ted White

Vicki Williams
Mark Wilson
Kenneth Wisehart
Sue Wood
Debbie Yapp

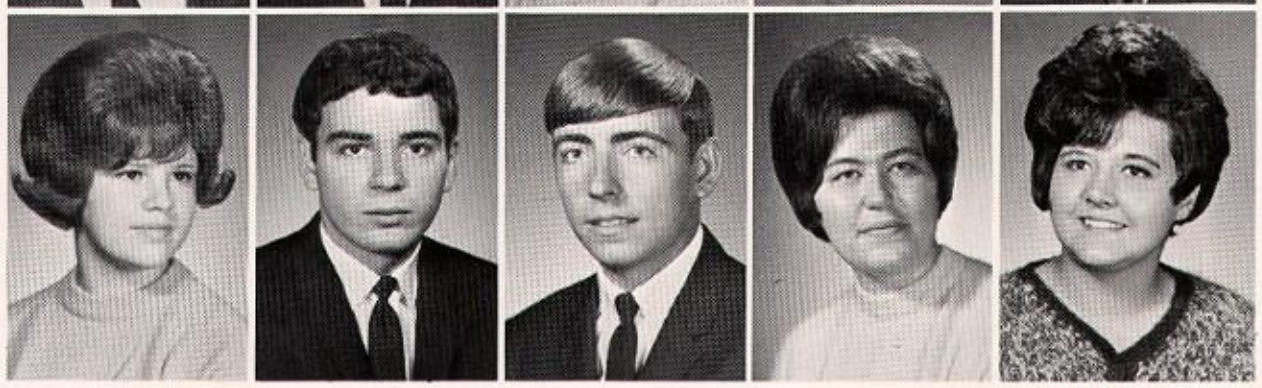

Mark Young
Melvin Zachary

Not Pictured:
Tim Heagy
Kenneth Martin
Mike Winters

Mark Young—Basketball 1,2,3, Cross Country 2, Class Vice-President 1,2, Student Council 2.
Melvin Zachary—Basketball 3,4, Cross Country 3,4, Boys' 4-H 1,2,3,4, Track 4, VICA 4.

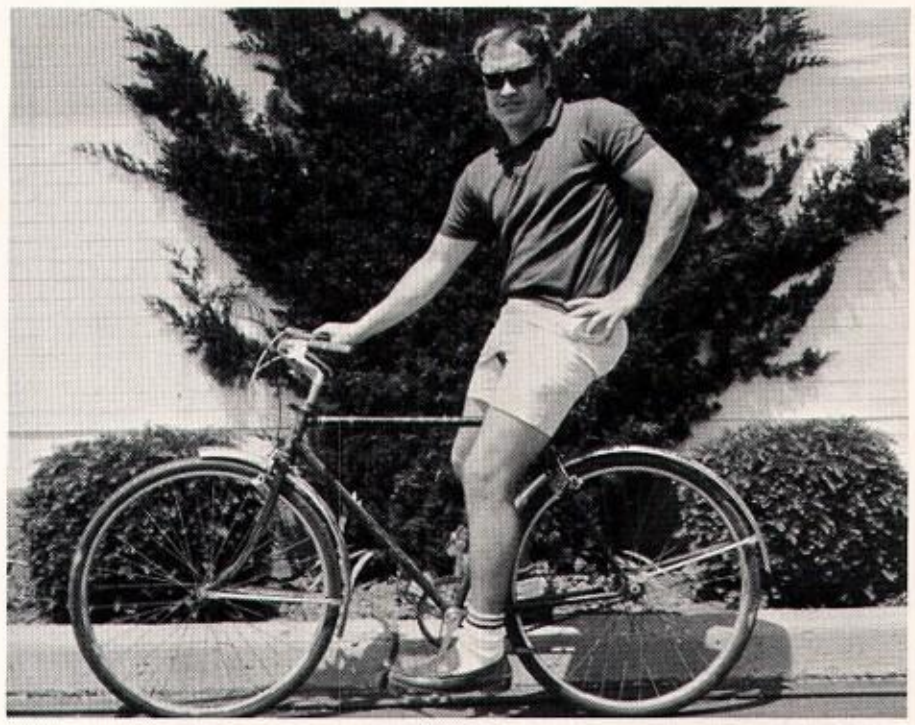

Mr. Hendey was not only an active member in the Faculty Bicycle Corp, but he was also Senior Class sponsor.

Senior Boys, goaded on by Mr. Bienas, pulled hard and won the tug-of-war for a victory at the Spring Fling.

Seniors Are Everywhere Doing Everything

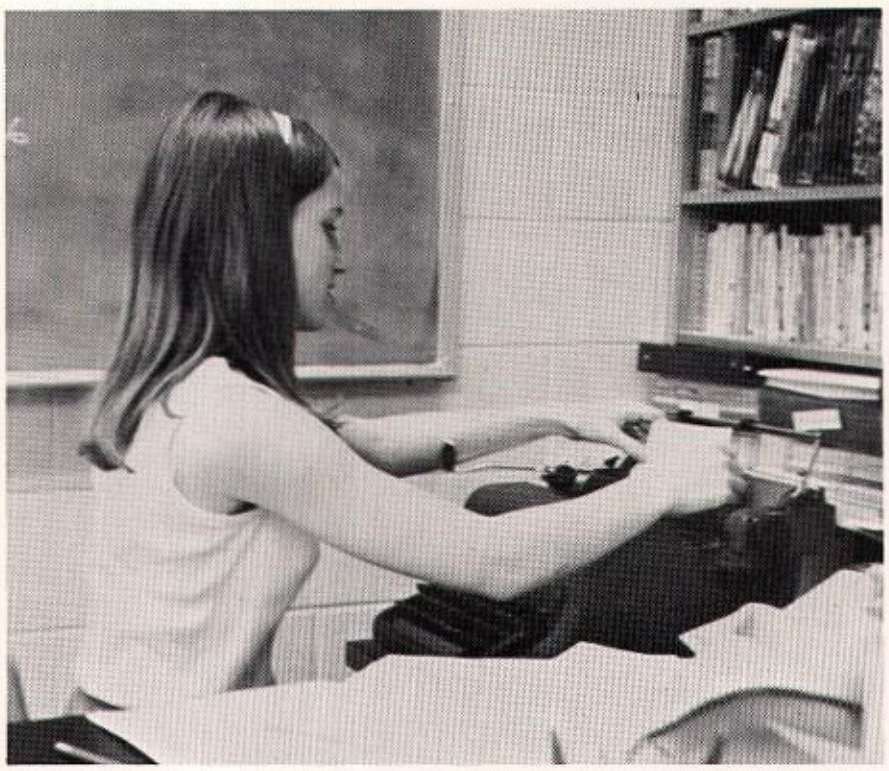

Working quickly, Karen McKay typed the program for the Honor Day Convo.

Doug Stonebraker received the Outstanding Senior Award from Mr. Luce on Honor Day.

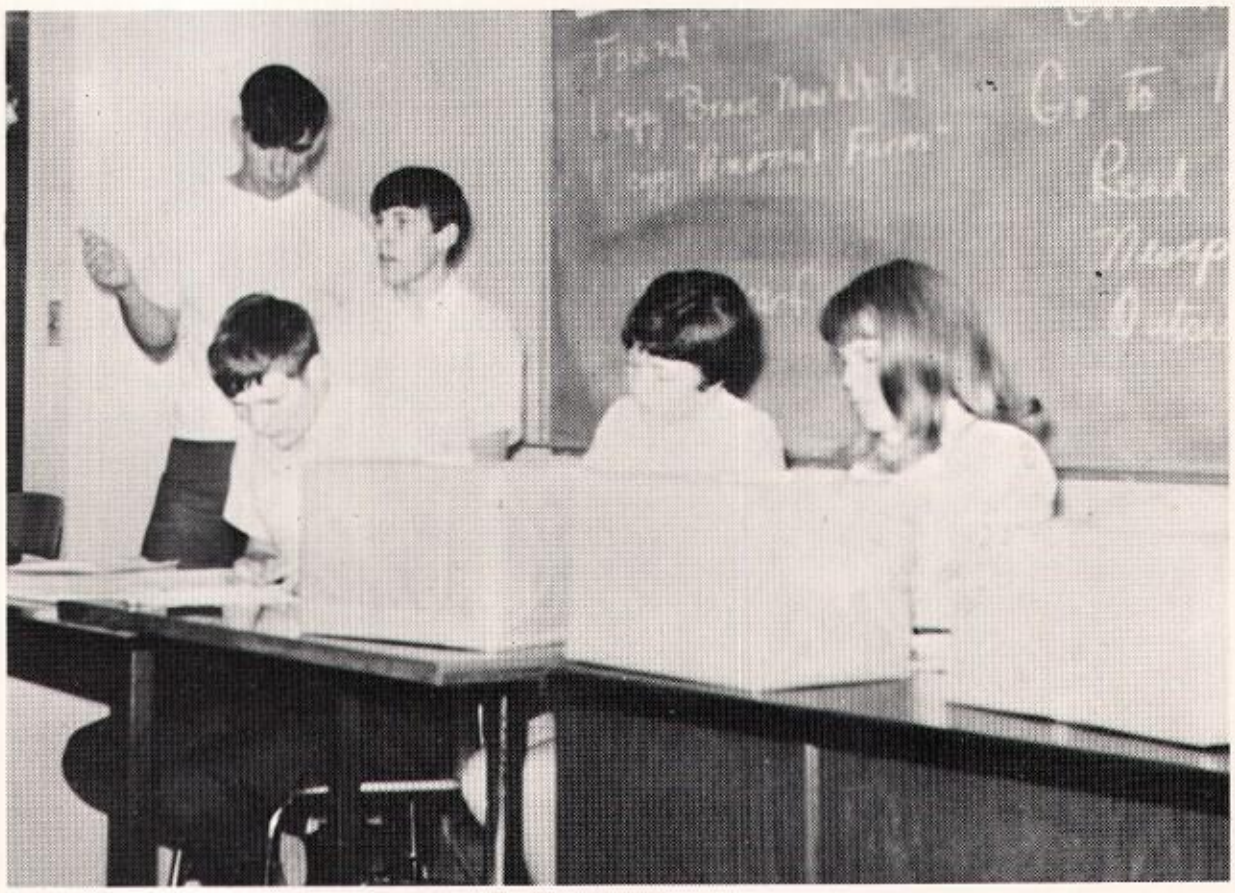

Mr. Lantz's Senior Government classes held a mock election for the benefit of the student body.

Cindy Richey's artistic talent was seen many times in Cafetorium displays.

It was a busy year as Seniors met many times to discuss activities.

President—Stan Smith, Secretary—Debbie Webb, Treasurer—Arlena Dillon, and Vice-President—Tom Bell worked hard to make the year a big success.

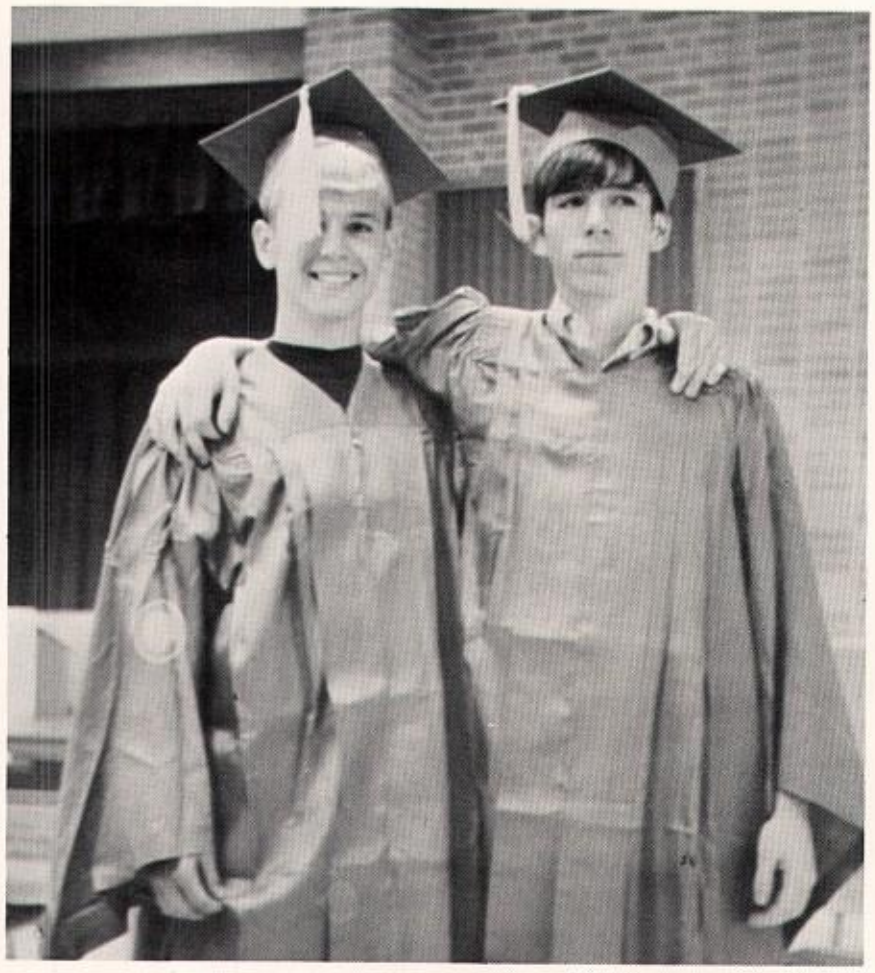

Eric Painter and John Parker, after receiving their caps and gowns, proudly displayed them for everyone to see.

Seniors practiced hard to make the Graduation services beautiful and memorable.

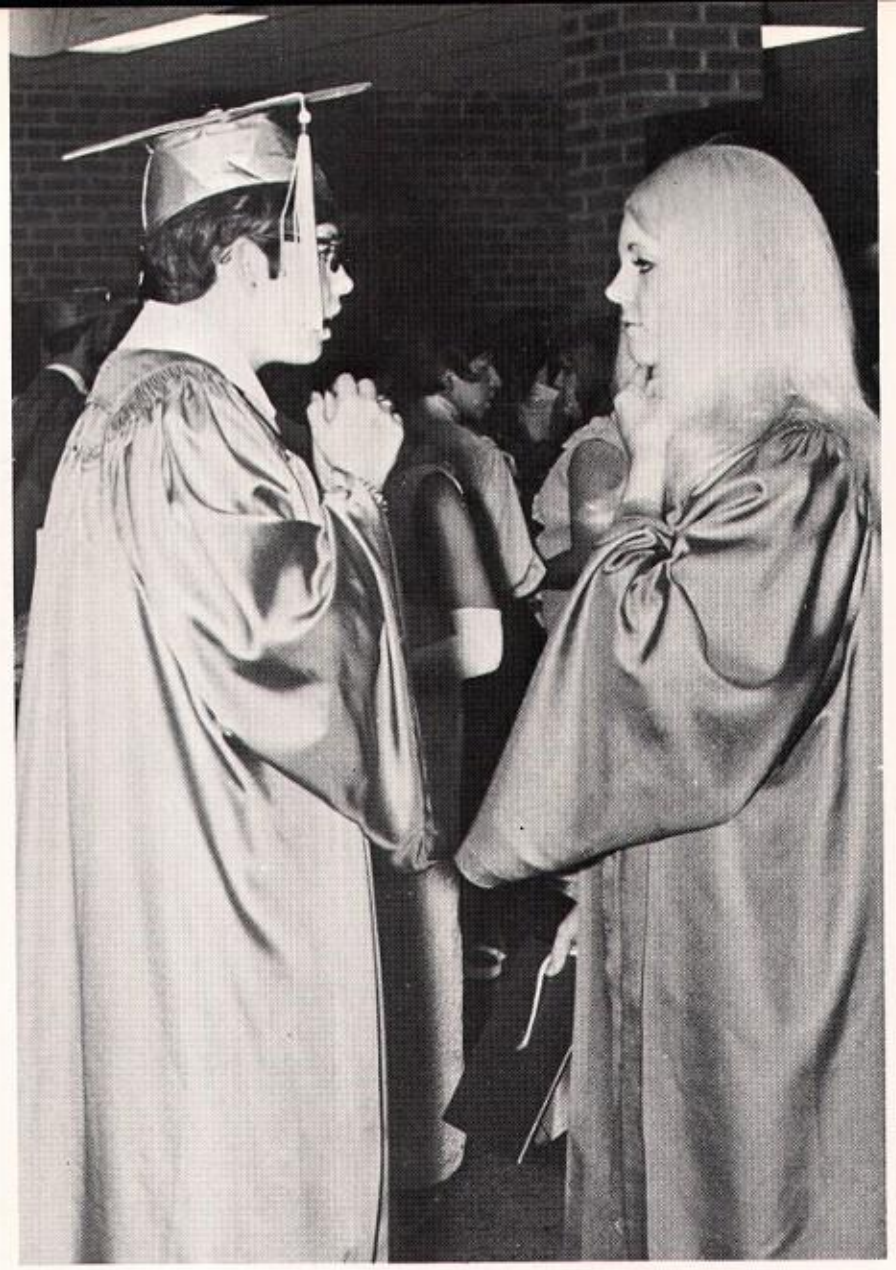

Patty Van Hook and Darlene Armstrong make final preparations to join the procession into the gym. Patty seems to find it hard to believe that this day has finally arrived.

Seniors Chose Motto

The end to a successful year came when 106 happy, but sad seniors marched into the gym and to their seats, ready to begin Baccalaureate services. Following the invocation, which was given by Debbie Webb, the "Up With People" group sang several numbers.

Tom Bell introduced the Baccalaureate speaker, Dr. Merrill B. McFalls, who addressed the class on the theme "Life Can Be Thrilling". The "Up With People" singers again performed several numbers much to the delight of the audience.

Arlena Dillon pronounced the benediction and the seniors exited realizing that they would meet as a class on only one more occasion—Commencement Night.

Commencement would be the culmination of twelve seemingly endless years of study and hard work. For many, this would be the end of their formal educations; for others, only one of the plateaus. Yet, for all of them, it would really be only the beginning of the education of life.

The class of 1969, their parents and friends await the introduction of the Baccalaureate speaker.

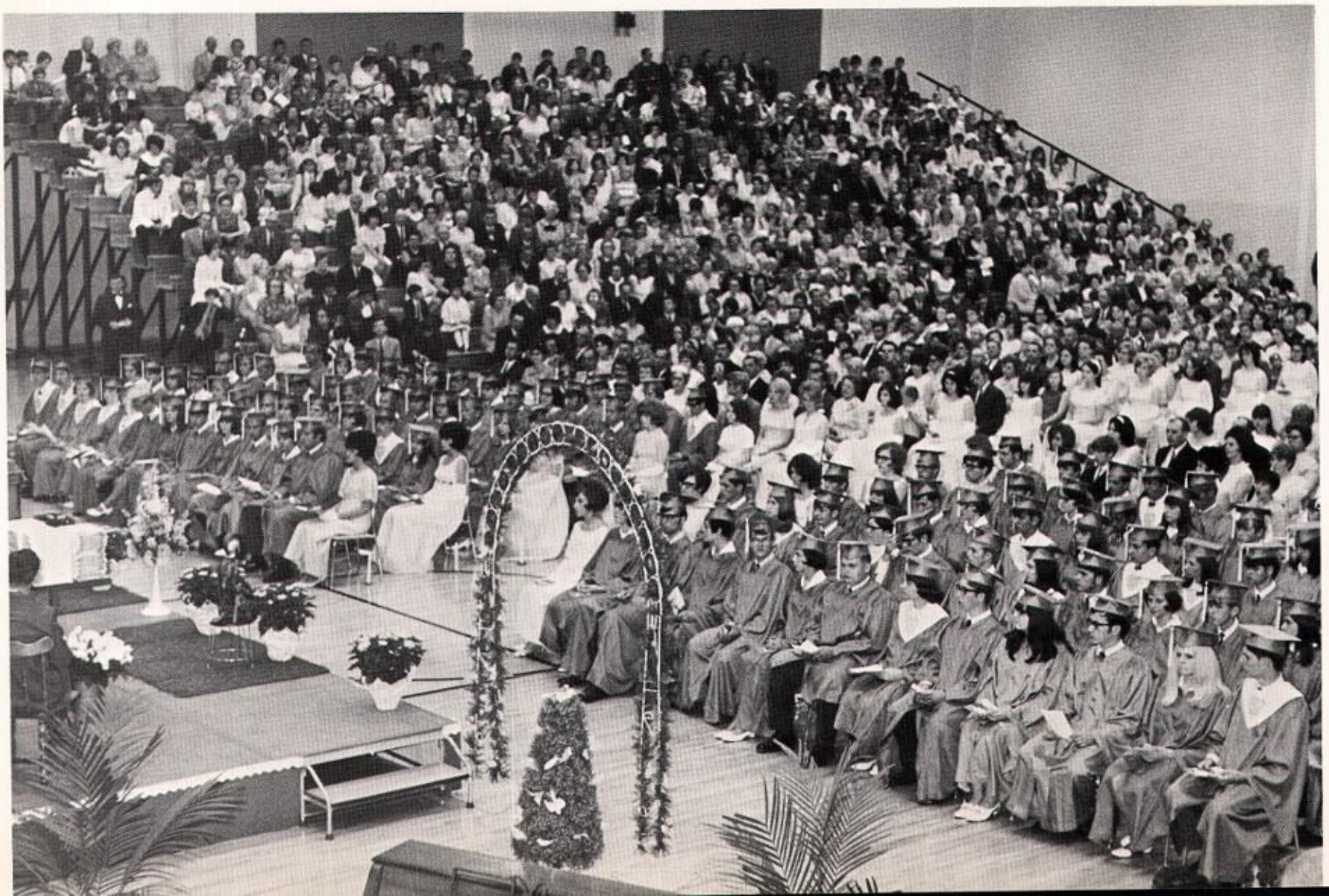

"We Learn to Live by Living"

It was all over so quickly. The speeches were given, scholarship recipients named; then the diplomas were passed out and the graduates adjusted their headdresses accordingly. Over the hushed audience rose the voices of the graduates singing:

"Oh, Shenandoah, it's time to leave you,
Time to call you Alma Mater.
Yes, Shenandoah, it's time to leave you;
Away, we're bound to go
To the wide tomorrow.

Oh, Shenandoah, your sons and daughters
Proudly call you Alma Mater,
As Shenandoah, your sons and daughters
Away—are bound to go
Toward the wide tomorrow.

But, Shenandoah, we'll always love you,
Love to call you Alma Mater
And cherish every memory of you
As now we're bound to go
Toward that wide tomorrow.

So, Shenandoah, it's time to leave you,
Now you are our Alma Mater.
Yes, Shenandoah, it's time to leave you,
And now, we're on our way
To that wide tomorrow."

Rob Bailey and Patty Cannell pass Nancy Figg and Jim Parrish as they move to be seated for their last act as students of Shenandoah.

Listening carefully to Mrs. Reedy's instructions, junior candle girls Beth Weidner, Susie Hale, Debbie Goudy, Debbie Allen and Donna Willis prepare to lead the seniors into the gym.

Juniors Prepare to Take Over the Coveted

Gary Abshire
Steve Abshire
Diana Alexander
Debbie Allen
David Alspaugh
Susan Alspaugh
Larry Amonett

Carl Anderson
Dan Anderson
Cindy Arford
Randy Badgely
Jon Ballard
Debra Barnes
Dan Bertram

Pat Best
Paula Bickel
David Bowers
Pam Bowers
Bonnie Bowman
Donetta Boyd
Carol Branham

Tim Cade
Roger Caldwell
Weldon Carpenter
David Cash
Duane Clark
Randy Clark
Marvin Conner

Joe Conrad
Clay Conyers
Rick Conyers
Bob Copeland
Diana Craig
Monica Ellingwood
Ron Emery

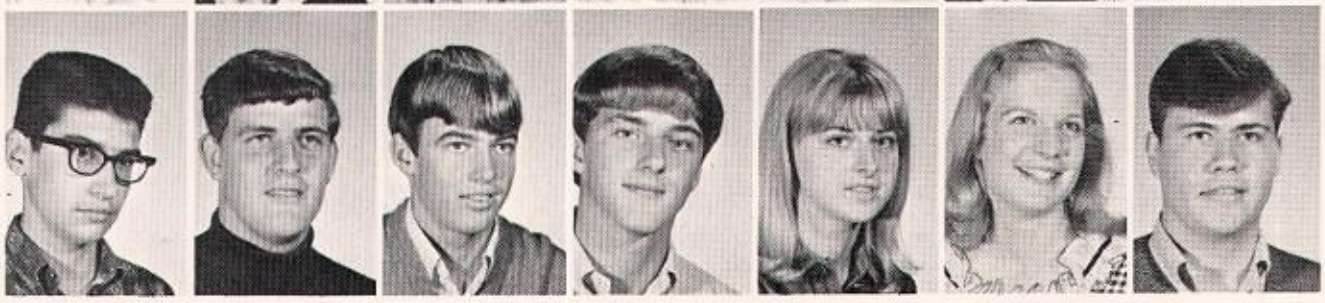

Seen here discussing a point in literature with Mrs. Wood's, student teacher, are juniors Bob Gift, Steve Abshire, Kevin Harry, and Ray Matthews.

A number of junior girls participated as candle girls for graduation. They are seen here practicing for Commencement.

Positions of Seniors

During the 1968-69 year the junior class took part in many extracurricular activities. The most noted was their second place award in the class basketball tourney. During Homecoming, sponsored by the annual staff, the juniors took fourth place in the float contest.

The '69 prom, sponsored by the junior class, was entitled "Moonlight and Roses." It was held in the Ball Room at Ball State University. To raise money for the expenses of the prom, the juniors sold concessions at the home basketball games, and sponsored a soc-hop after a ball game.

Leading the juniors through the various activities were Jim Parrish, President; Joe Vandergrift, Vice-President; Nancy Figg, Secretary; and Jennifer Grimm, Treasurer.

L to R: Jim Parrish, Joe Vandergrift, Nancy Figg, and Jennifer Grimm.

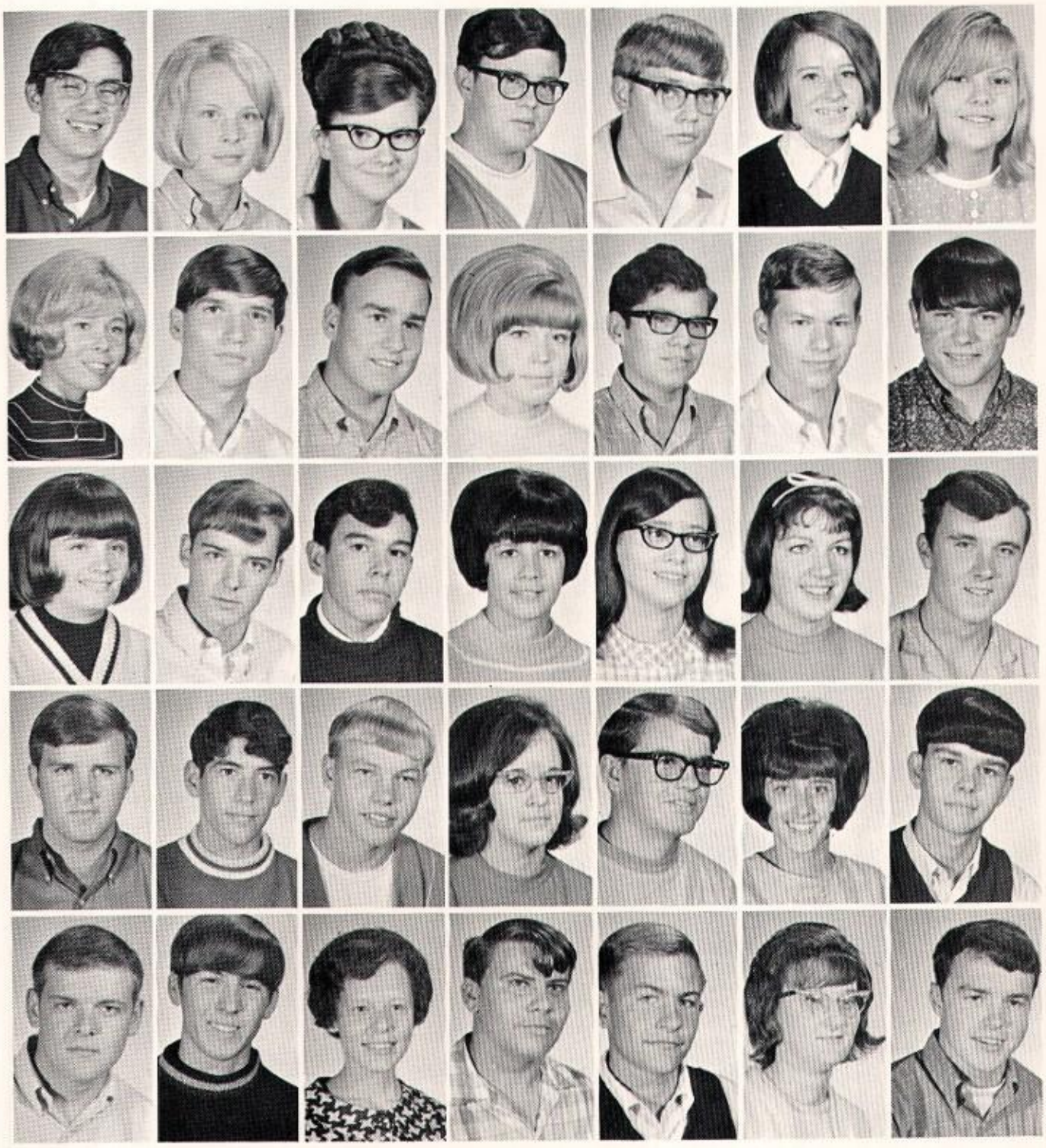

Kim Fields
Nancy Figg
Glenda Flynn
Dale Gibson
Bob Gift
Debbie Goudy
Sue Graddy

Jennifer Grimm
Randy Haddin
Randy Hale
Susie Hale
Randy Hamilton
Jerry Hancock
Kevin Harry

Tammy Haynes
Jim Hilligoss
Ron Hinesley
Vickie Hinesley
Bonnie Hooks
Kathy Horan
Dale House

Ray Huckeby
John Iterman
Paul Jackson
Jan Jennings
Dick Judd
Beth Kelly
David Kennedy

Phil Kinnett
Jeff Littrell
Cheryl Lovell
Ronnie Lowery
Jake Martin
Vicki Martin
Wayne Masterson

For the Juniors the Night of the Prom

There were several juniors inducted into the National Honor Society this year. Being recognized in this picture is Jane Sellers.

Pictured here is junior Jennifer Grimm, admiring the works of F. Scott Fitzgerald in English class.

Ray Matthews
Bettie Mattox
Keith McCormick
Kay Miller
Keith Miller
Larry Murphy
Dennis Murray

Jim Murray
Marilyn Neal
Penny Neff
Elaine Painter
Keith Painter
Jim Parrish
Robert Peavler

Rick Peckinpaugh
Toni Poer
Dick Poffenbarger
Ray Poffenbarger
Loren Price
Penny Price
Dixie Rector

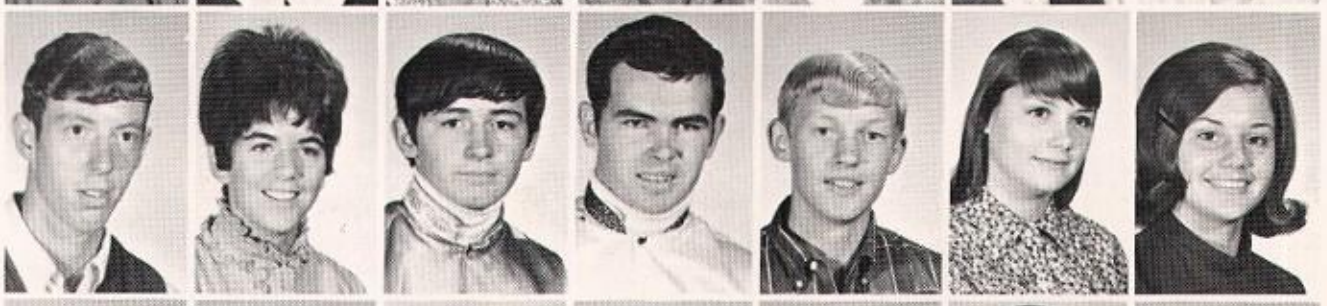

Tim Rector
John Reedy
Mike Reedy
Mike Reno
Russell Reno
Greg Rodecap
Jeff Russell

Melanie Sanders
Linda Saylors
Steve Schuyler
Bob Sears
Jane Sellers
Marge Seward
Anna Sharpe

Was the Long Awaited Evening

Paul Shaw
Sandy Shoaf
Carol Smith
Jeff Smith
Beth Solomon
Patsy Stanley
Penny Stanley

Gary Stout
Tim Thomas
Gary Truitt
Joe Vandergrift
Tim Vetor
Terry Vores
Deanna Walden

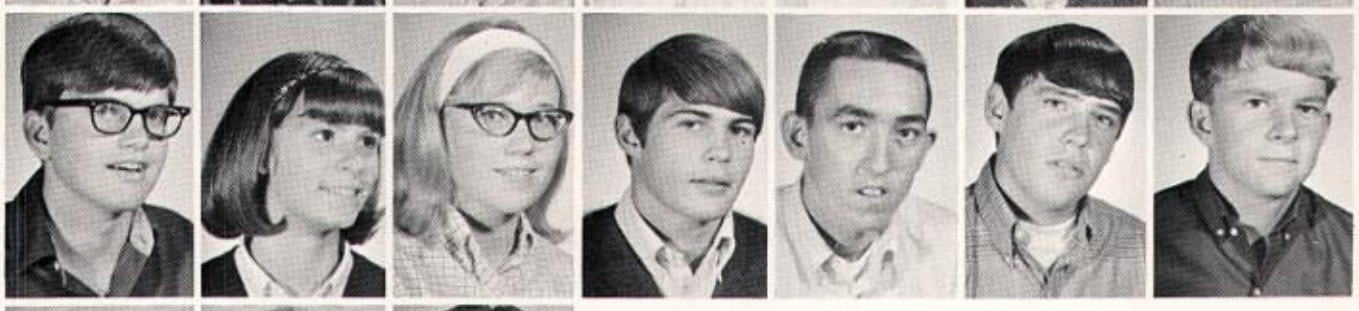

Pat Ward
Beth Weidner
Peggy Weisheit
Mike Wells
Richard Westrater
Rick Whitesell
Jeff Widner

Autumn Williams
Jan Williams
Donna Willis

Not pictured:
Bob Craig
Keith Fields
Margie Griffey

One of the business courses offered to students is shorthand. Seen here, in shorthand class, are Debbie Goudy, Jan Jennings, Marilyn Neal, Vicki Hinesley, and Penny Stanley.

Sophomore Class Spirit Ranks High as They

Mike L. Anderson
Mike W. Anderson
Billie Jo Appel
Nick Ashton
Ron Ayres
Debi Bailey
Debbie Barnes

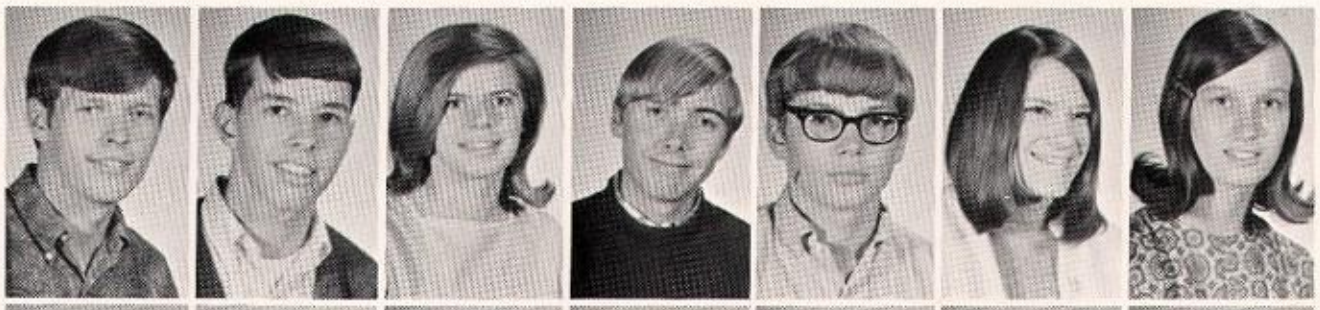

Janice Blackburn
Barbara Bowman
Ron Branham
Sheila Branson
Roxanne Brattain
Gene Brewer
Joe Carman

Jeff Carmichael
Tom Cash
Joy Cheatham
Janie Cloud
Beth Corbin
Steve Corbin
Roberta Cox

Debbie Craig
Judy Craig
Greg Cronk
Max Dellinger
Danny Dickerson
Estel Dunn
Burl East

Brenda Ehle
Debbie Erli
Jim Fadely
Ricky Fletcher
Allen Flynn
Becky Fuller
Mike Fuller

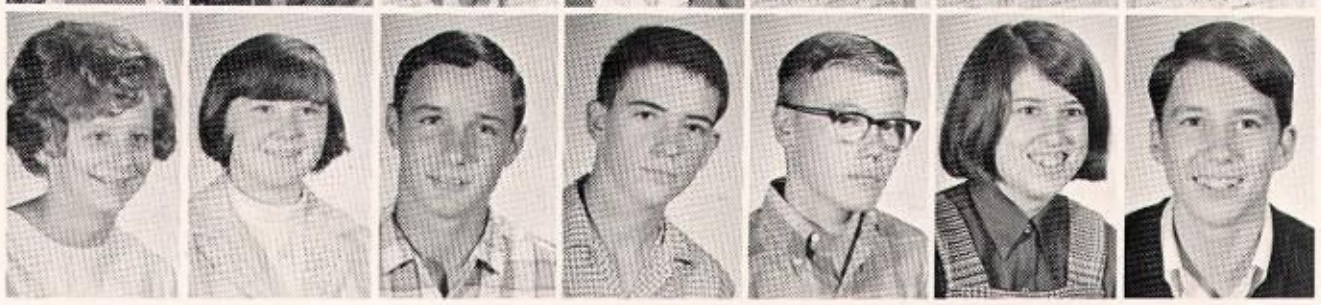

Nick Ashton is seen as he enters the chute after placing well in the White River Conference Cross Country meet.

The Biology and Nature Study Club camped in a bird sanctuary near Connersville. Ramona Painter, Eric Workman, Mrs. Nicely, and Laura Webb are resting after a hike in the woods.

Challenge Others

The sophomore class began their 1968-69 school year by ordering their class rings. The rings arrived in January and were eagerly distributed.

The class of 71 had tremendous school spirit as they took part in many extracurricular activities. During Homecoming, the sophomores won the float competition with an 8 foot tall Raider named "Charlie." They took third place in the basketball tourney, and they sponsored the Sweetheart Dance. The sophomores worked hard to maintain their first place honor in the annual Spring Fling.

The class officers were Steve Myers, President; Nick Ashton, Vice-President; Laura Webb, Secretary; and Joe Carman, Treasurer.

L to R: Steve Myers, Nick Ashton, Laura Webb, and Joe Carman.

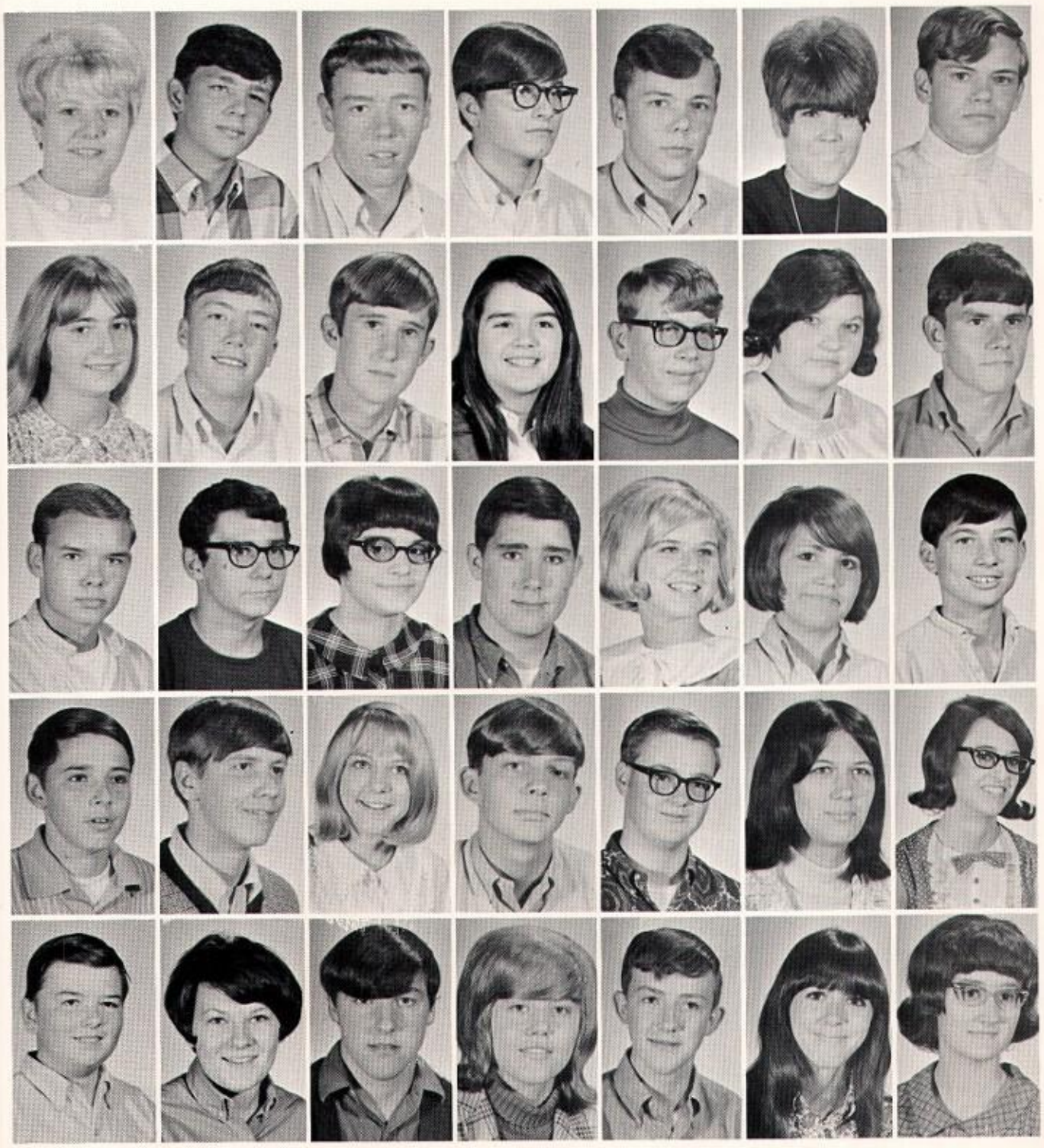

Rhonda Gee
Jerry Gossage
Tim Griffis
Jim Hancock
Gary Hanna
Jan Hanna
Mike Harless

Linda Harmon
Randy Harter
Roger Harvey
Chris Haynes
Mike Hendricks
Vicki Hiday
Joe Highmiller

Larry Hilligoss
Glen Hindman
Sandra Holsinger
Mike Horan
Jerry Huff
Pam Humes
Rusty Hunt

Tim Huntington
Gary Hutton
Kim Jackson
Rick James
Mike Johnson
Vicki Johnson
Damita Jones

Randy Jones
Kathy Keesling
Dan Kelly
Sue Kinnett
Dean Klepinger
Lisa Lennen
Carol Love

Getting Their Class Rings Was the Hi-Lite of

A group of Sophomore class members proudly display and admire their new class rings.

Some of the Sophomores are shown working on props for the musical, "Bye, Bye Birdie."

Vicki Lowder
Jeff Luellan
Pam McAllister
Jolene McClintock
Rick McCrocklin
Bob McKay
John Maddox

Nora Martin
Karen Martindill
Chuck Masters
Lois Milburn
Janalee Miller
David Moore
Kathy Moore

Dick Murray
Steve Myers
Debbie Neal
Dick Noel
Walter Ormes
Donita Osborne
Gary Painter

Rosie Painter
David Parrish
Jerry Parrish
Paul Peavler
Claudia Peckinpaugh
Lonnie Peek
Teri Poer

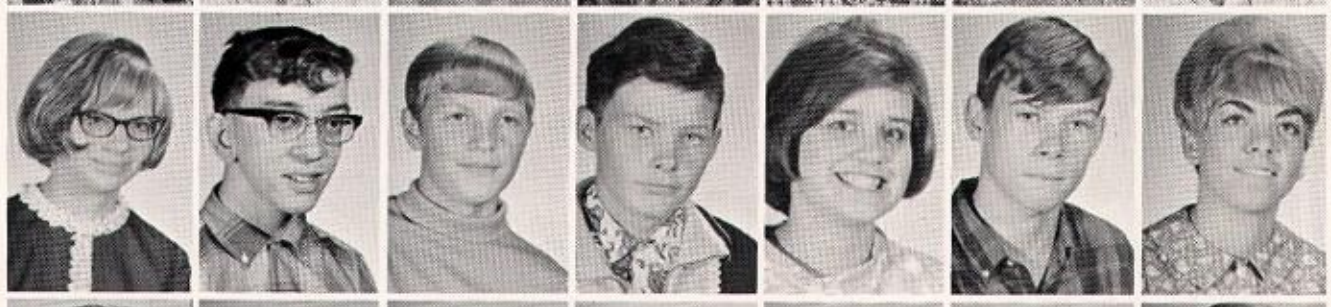

Linda Powell
John Reddington
John Reedy
Cathy Retz
Dan Richey
Donna Riggs
Mark Riggs

the Sophomores' Year

Donita Osborne, Jan Hanna, and Beth Corbin enjoy their food and conversation.

Sophomore class members carry the winning float in the Homecoming float competition.

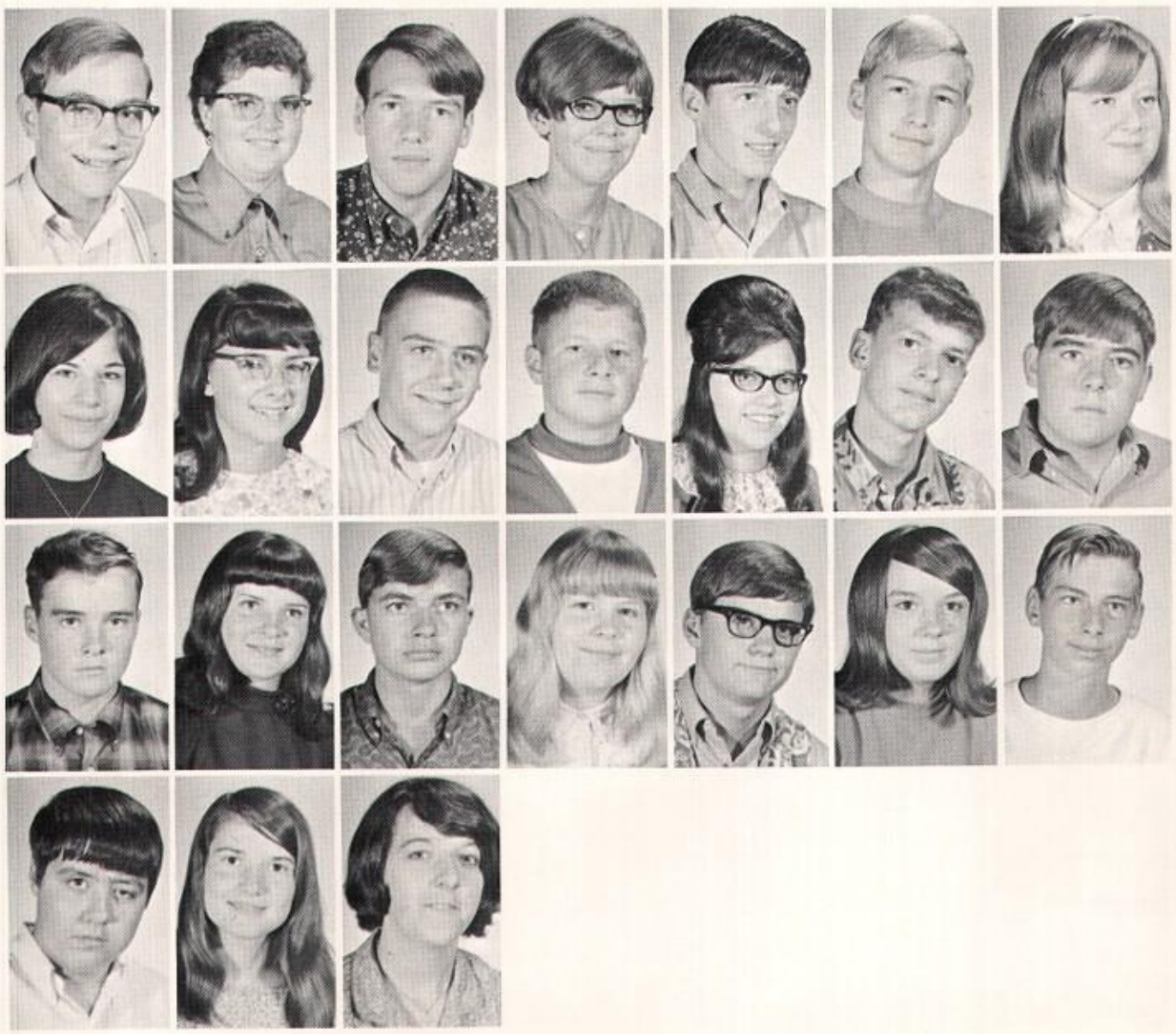

Alan Ritchie
Sharon Roll
Dale Ross
Liz Sanders
Tony Sanders
Bob Saunders
Shirley Smith

Pat Spiker
Connie Staton
John Steadman
Howard Troxell
Cindy Truitt
Mike Tupps
Keith Wallen

Herman Wattenbarger
Laura Webb
Randy Webb
Bonnie Weisheit
Scott Wihebrink
Lynn Wilson
Eric Workman

Bill Yapp
Grace Young
Anita Zachary

Not pictured:
Janis Randolph

The Freshman Class Eagerly Participated in

Janet Abshire
Greg Allen
Brenda Anderson
Brian Ayres
Joe Baker
John Baker
Mitchell Ballenger

Jim Barber
Tom Barkdull
Floyd Barnett
Steve Barr
Mike Baty
Helen Blevins
DeWayne Blevins

Janis Bowers
Steve Branson
Mike Breeden
Mark Burton
Ella Carpenter
Mary Carter
Connie Craig

Ricky Craig
Marsha Cross
Dawna Davis
Kathy Davis
Tom Davis
Danny Eichhorn
Carol Emswiller

Berneda Fattic
Cindy Frazier
Debbie Fredenburgh
Jeff Fridley
Gary Gibson
Dennis Goodwin
Charles Gullion

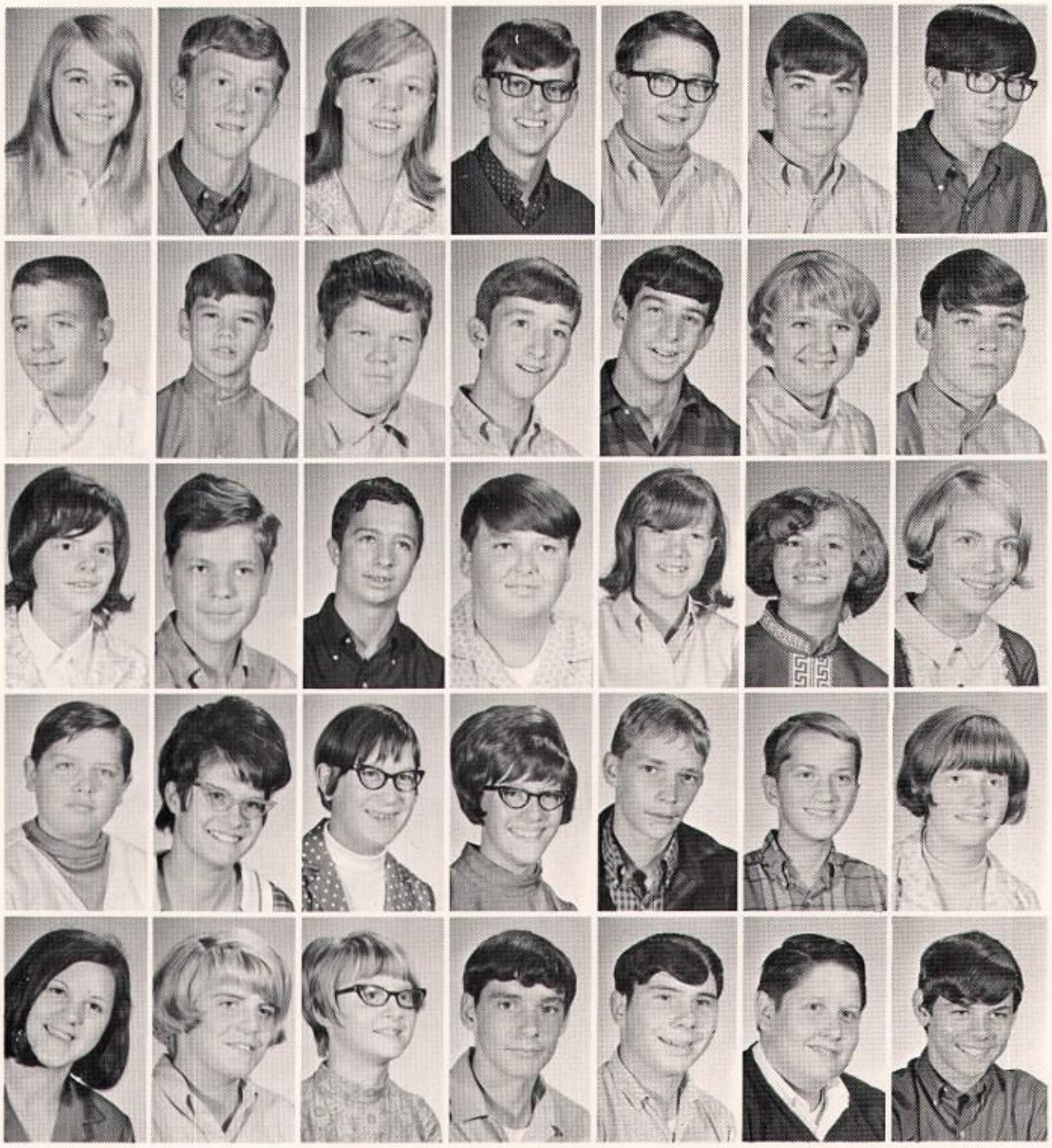

Mike Henderson, Danny Eichhorn, and a fellow student admire the posters displayed in the Spanish room.

Kim Matzenbacher, Brian Ayres, and Sonnie White discuss the map projects on which the I.M.P. math class worked.

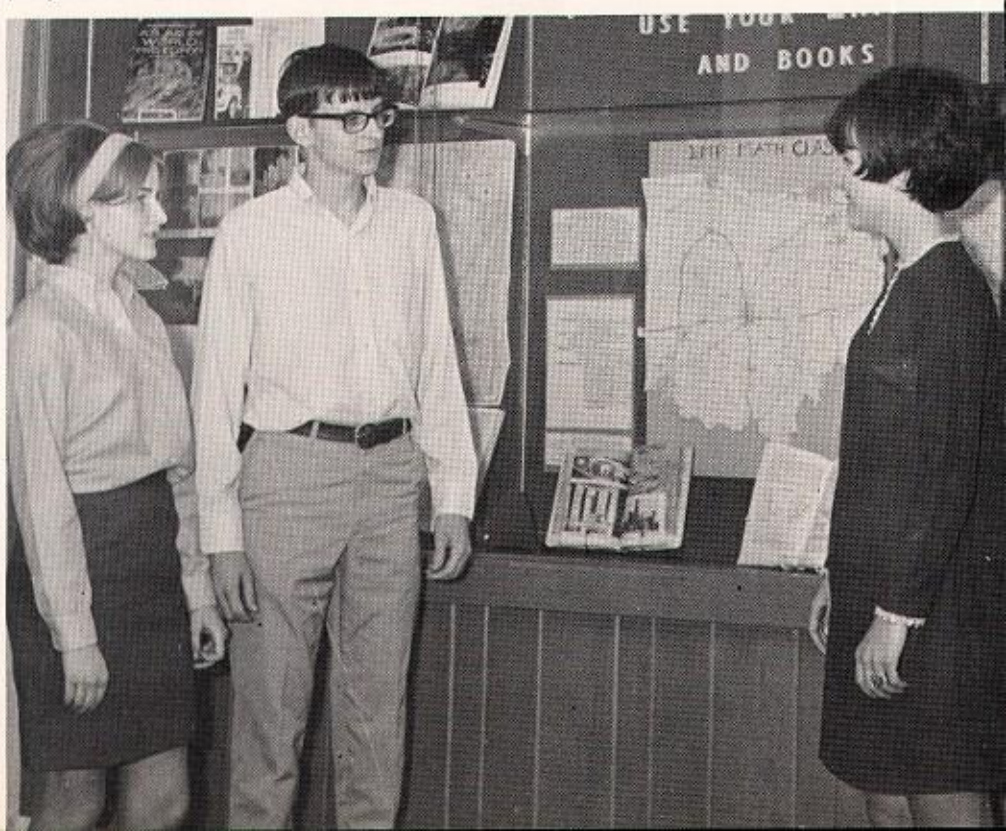

High School Activities

The freshmen class ordered and received their class jackets to start their 1968-69 year. The jackets were the only ones in the school which were all uniform in appearance.

The class of '72 won second place in the Homecoming float competition with their decorative "Snoopy." They won fourth place in the basketball tourney among the classes, and they sponsored a soc-hop after a home basketball game.

The freshmen were led by class officers: Amy Vandergrift, President; Brian Ayers, Vice-President; Rosie Staton, Secretary; and Nancy Jameson, Treasurer.

L to R: Amy Vandergrift, Brian Ayres, Rosie Staton, Nancy Jameson.

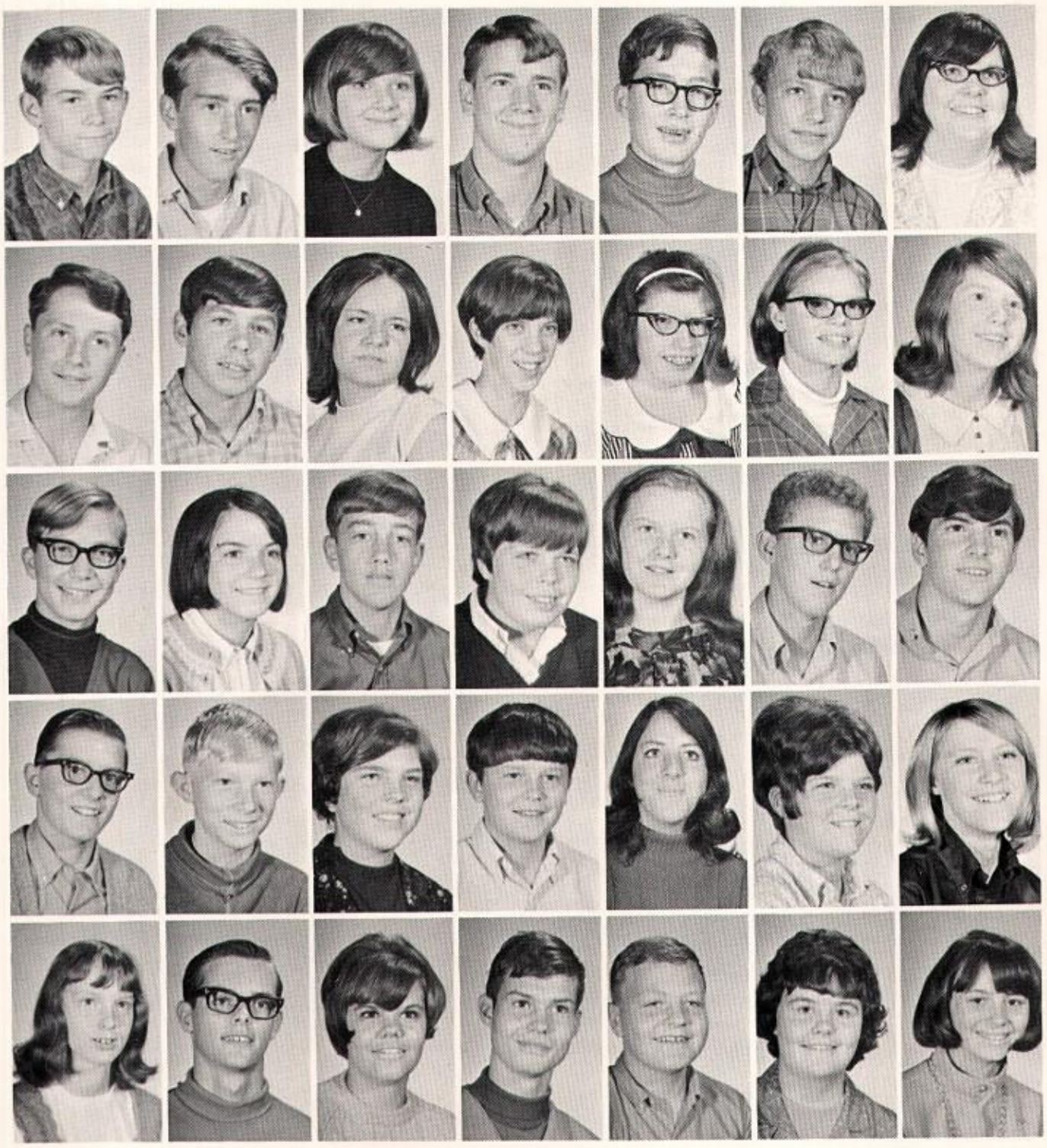

Don Gullion
Dennis Hancock
Alanda Harding
David Gray
Mike Henderson
Raymond Hensley
Connie Hiday

Paul Higgs
Kennie Hill
Connie Hilligoss
Jorjean Hoppes
Jeanne Howell
Linda Howell
Susan Humes

Randy James
Nancy Jameson
David Jennings
Brenda Jones
Sharon Judd
Gary Keesling
Paul Kimble

Raymond Knox
Elvin Lackey
Stacy Lee
Kevin Lester
Jill Lewis
Janet Lockhart
Jama Lockridge

Teresa Lovell
Jeff McCrocklin
Teresa McLain
J. V. McShirley
Tom Martin
Pam Matney
Elaine Mattox

The Freshmen Looked Forward to the

Kim Matzenbacher
Kathy Miller
Bob Mills
Karen Morehead
Karla Moreland
Larry Morton
John Murphy

Steve Murray
James Noble
Connie Ormes
Ramona Painter
Curtis Parker
Cathy Parrish
Ernie Peavler

Helen Peavler
Marjorie Peavler
Beth Peckinpaugh
Tom Peckinpaugh
Terry Perkins
Debbie Perry
Mike Phillips

Jim Rawlings
Debbie Rector
Tom Reece
Steve Reedy
Arlene Riggs
Darlene Riggs
Mike Roberts

Larry Ruefenacht
Mary Russell
Randy Russell
Becky St. John
Joe Sanders
Rose Margaret Sanders
Rosemary Schuyler

Berneda Fattic laughs at an amusing story during her short lunch period.

Jennie Stonecipher whirls around to watch the runner go by.

Arrival of Their Class Jackets

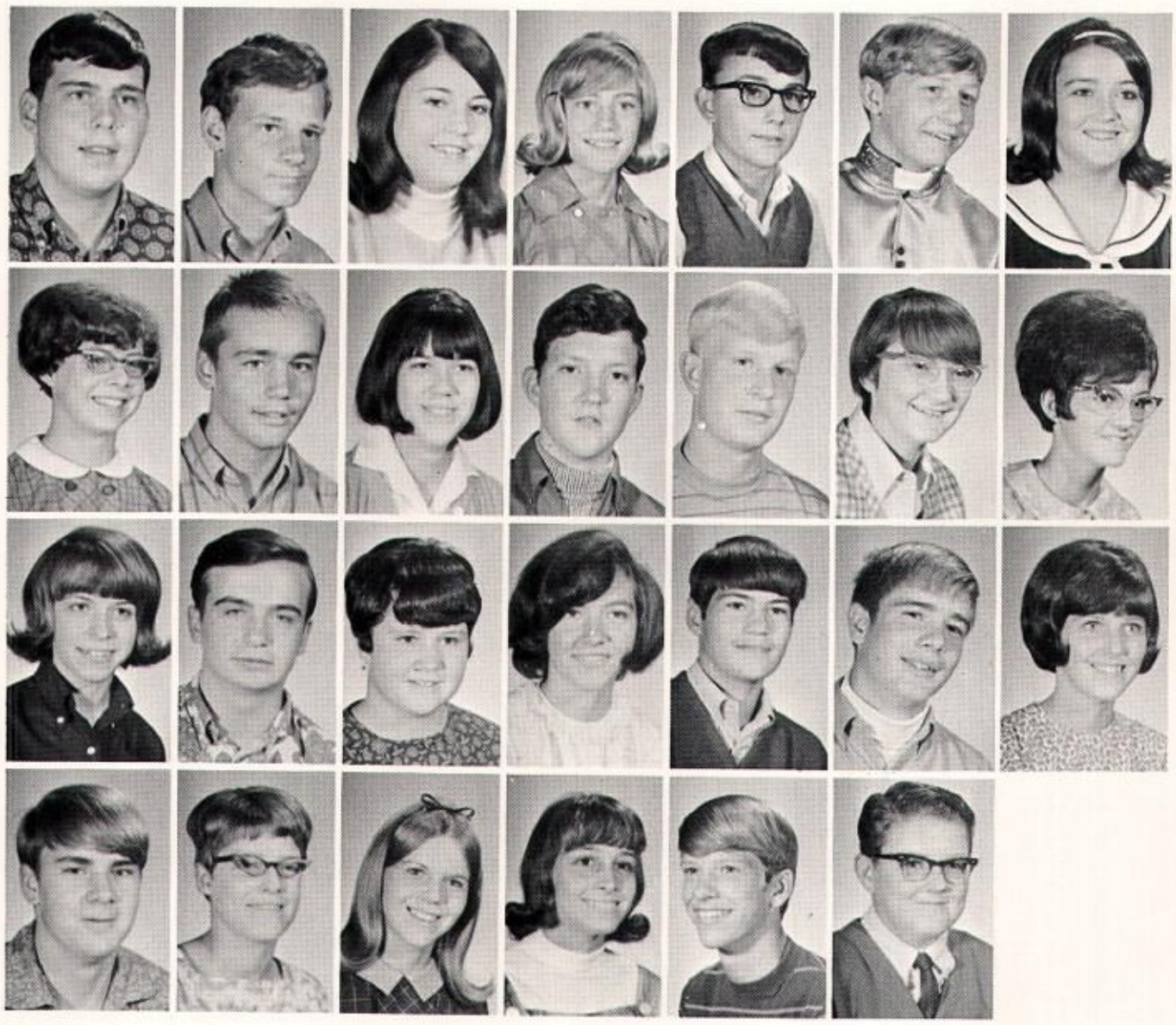

Bob Sharpe
Bob Shepherd
Francine Smith
Ginger Smith
Ted Smith
Bob Solomon
Joyce Stanley

Rose Staton
David Stewart
Jeannie Stonecipher
Gary Taylor
Phil Thomas
Vicky Thornburgh
Christie Tryon

Amy Vandergrift
John Walker
Robin Ware
Melody Welch
Steve Wells
Keith White
Sonnie White

Kenny Williams
Vicki Willis
Vanessa Wilson
Margaret Wilt
Tom York
Jeff Zirkle

Not Pictured:
Charles Atkinson
Deborah Dickinson
David Gray
Lisa Rhodes
Evan Sexton
Mike Sexton
Tom Solomon

Jim Rawlings, Dawna Davis, and Terry Perkins spend part of the period in the library studying.

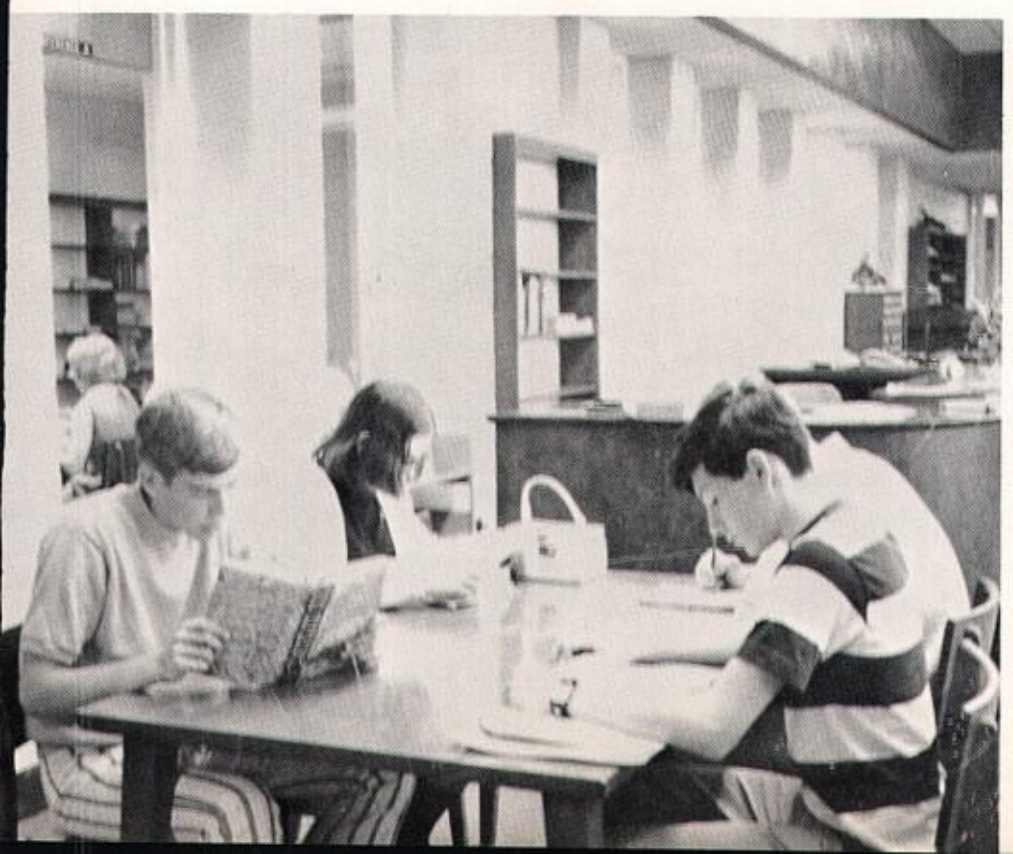

The P.E. classes enjoyed the good weather which made it possible for them to be outside and to play baseball.

Eighth Graders Learn to Live in a World

Chris Allen
Bruce Alspaugh
Larry Alspaugh
Sharon Alspaugh
Vicki Armstrong
David Baker
Del Baker

Kathy Ballenger
Joe Barkdull
Wayne Bertram
Duane Blair
Cheryl Branham
Eddie Breeden
Renea Brewer

Patty Butry
Chris Cade
Kim Cade
Brenda Caldwell
Debbie Campbell
Billy Cassidy
Tim Chapman

Vicki Clark
Kathy Cole
Brad Cook
Frank Cook
Kenny Conn
Jean Corbin
Susan Corbin

Charles Cox
Mike Creason
Trenna Curnutt
Terry Davis
David Dick
Ceann Earhart
Randy Ellison

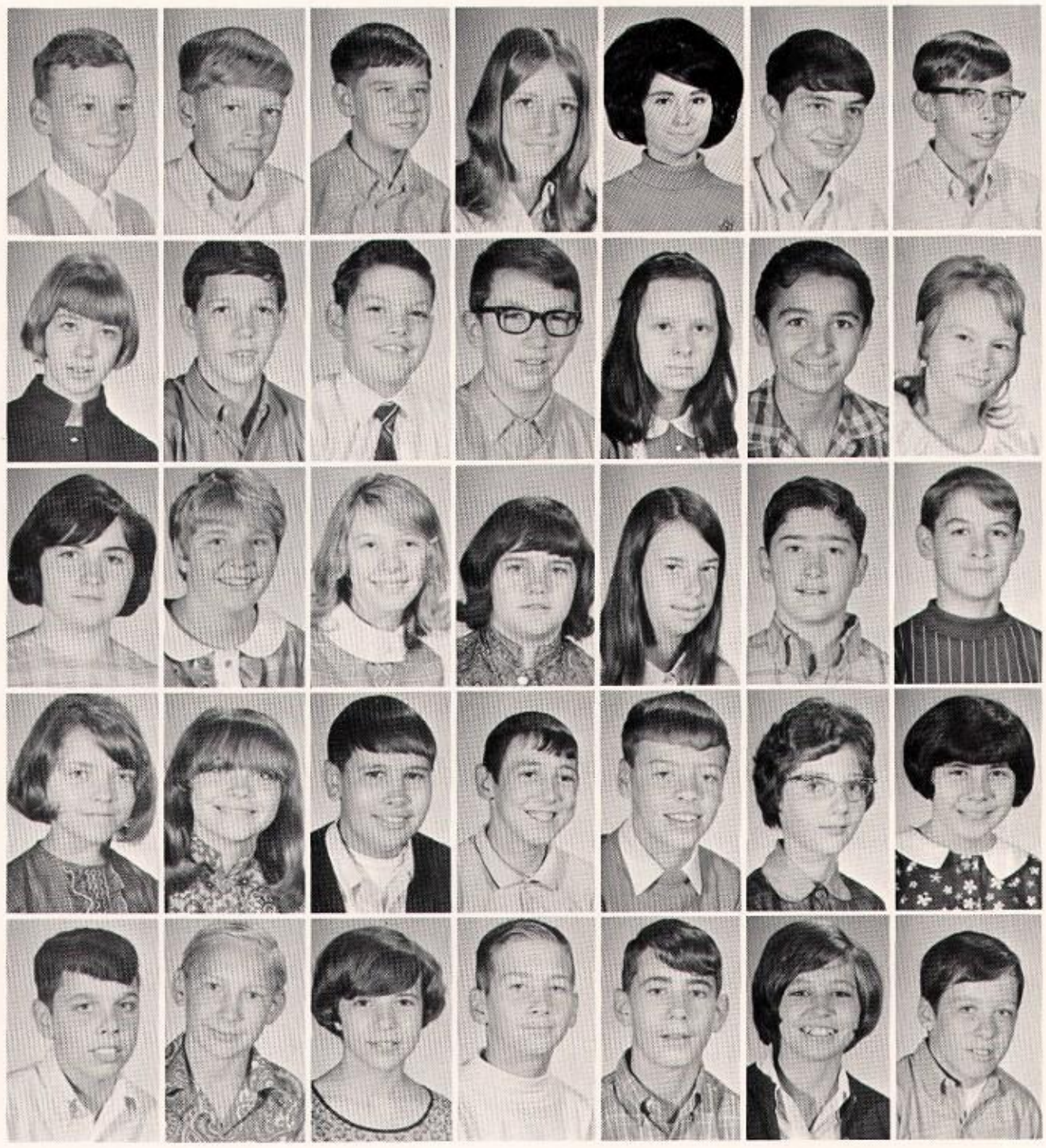

# of Upper Classmen

The eighth grade started their first year at Shenandoah High School by electing their cheerleaders. These girls, with the help of the entire eighth grade class, boosted their team to victories.

Their second endeavor was the election of student senate representatives, and class officers. The class officers were: Tim Sanders, President; Jeff Yeager, Vice-President; Vicki Gossage, Secretary; and Brenda Tryon, Treasurer. This group represented its class well.

In the float competition, held during the Homecoming activities, this class won third place.

The eighth graders have matured during this first year, and they are looking forward to participating in next year's activities.

L to R: Tim Sanders, Jeff Yeager, Vicki Gossage, and Brenda Tryon.

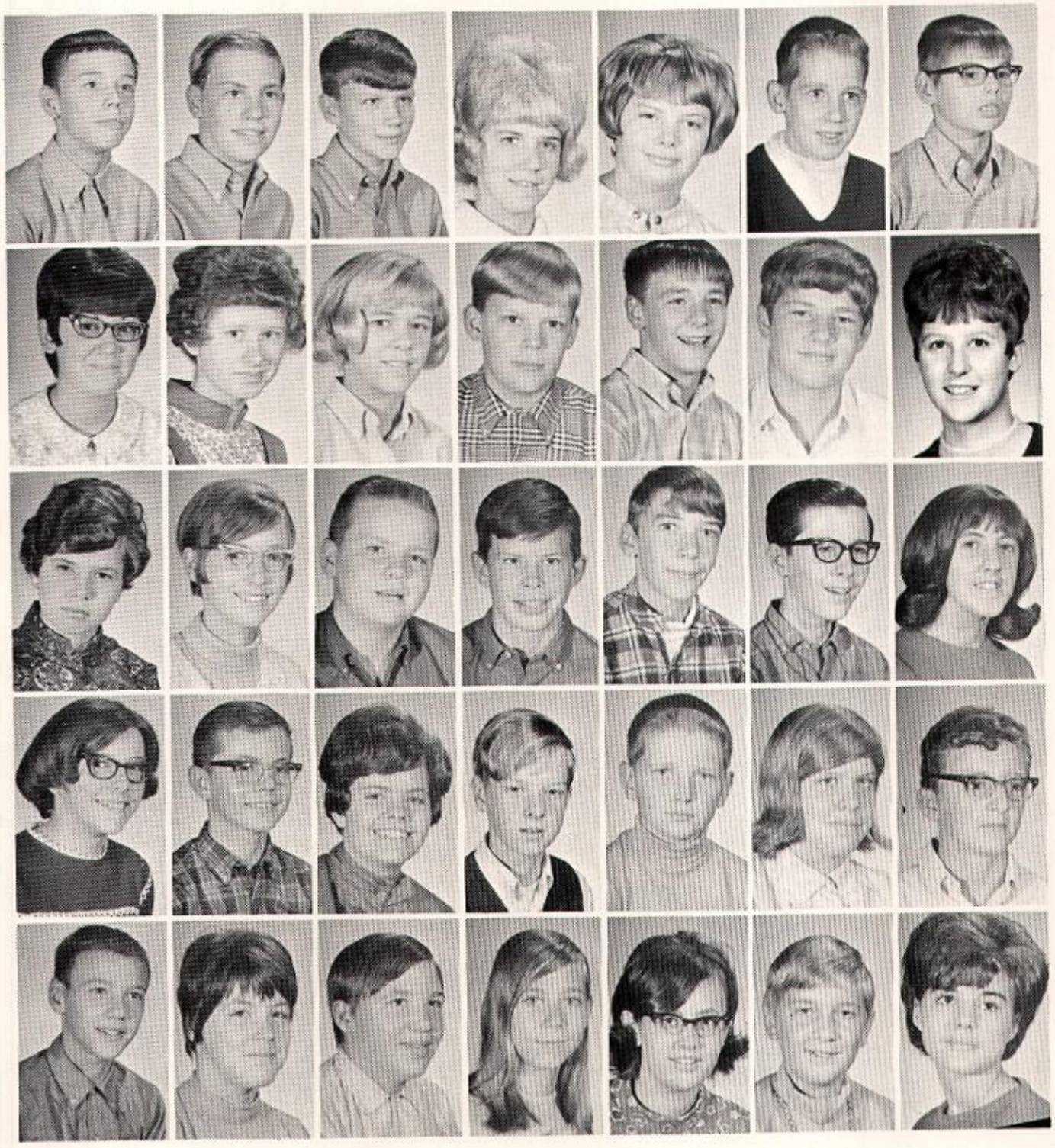

Jim Emmons
Brad Emswiller
Jerry Flynn
Anne Frazier
Judy Fredenburg
Charlie Fuller
Richard Good

Vicki Gossage
Charlene Griffey
Terri Grimm
Pat Harless
Kim Harry
Bruce Hart
Debbie Harter

Stephanie Hancher
Teresa Hanna
Paul Helsley
Steve Helsley
Bob Hinton
Paul Holtzclaw
Ruth Hutton

Sheila Ireton
Dan Irvin
Debbie Johnson
Kip Jones
Toby Jones
Marilyn Keesling
Steve Keesling

Tim Keesling
Connie Kelly
Joe Kelly
Debbie Kemp
Debbie Kennedy
Ty King
Vicki Kinnett

Eighth Graders Learn That Achievement

Dennis Klepinger
Krista Koons
Willie Lankford
Steve Laurie
Mary Lowe
Roger McGinnis
Deborah McClain

Karen McSherley
Jim McShirley
Linda Mattox
Dale Margison
Bill Mart
Debbie Martin
Melinda Masters

Roger Melton
Ronnie Munden
Dianna Neal
Susan Oakes
Debbie Pennington
Paula Painter
Susan Painter

Thomas Painter
John Peckinpaugh
Denise Phillips
Ray Phillips
Debbie Poor
Mary Poston
Robert Powell

Mark Price
Mendel Pryor
Curtis Purdue
Jim Ratliff
Dennis Redding
Mary Reece
Don Reedy

Comes Through Dedication

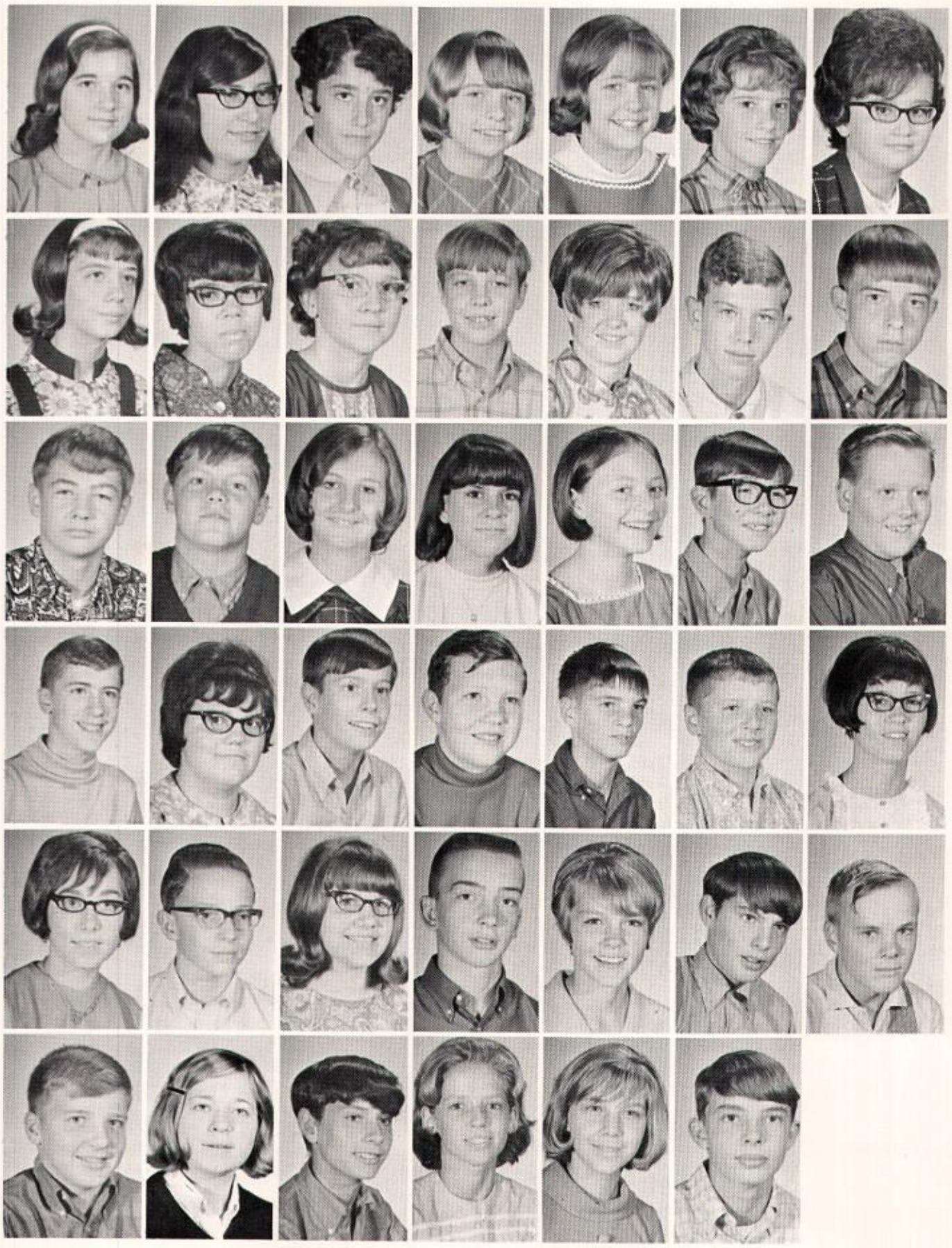

Sheila Reedy
Debbie Reno
Debbie Rice
Susie Richey
Lorraine Riddle
Jama Riggs
Teresa Riggs

Vicki Riggs
Debbie Riley
Anna Roll
Mike Ruckel
Barbara Sanders
Tim Sanders
Frank Shaffer

Don Shelton
Ricky Shewmaker
Teresa Slaven
Judy Sloan
Debbie Smith
Kevin Smith
Randy Smith

Steven Smith
Nancy Stewart
Jim Swinford
Danny Taylor
Mike Thornburgh
Bobby Troxell
Brenda Tryon

Dianne Tomlinson
Dennis Turpin
Sandy VanHook
Gene Vaught
Mary Walker
Larry Wallen
Larry Wattenbarger

Matt Webb
Pam Weisheit
Carl West
Janice Willis
Lisa Workman
Jeff Yeager

Not pictured:
Rusty Rhodes

Seated—L to R: Mr. Herman Wiedner, Mrs. Norma Lewis, Mr. Roscoe Bell, Standing—L to R: Mr. Jack Matzenbacher, Mr. Homer Peckinpaugh.

Top: Mrs. Conn Bottom: Mrs. Rockwell

Mr. Art Grimm

Administrative and

Much of the secretarial work in the office was done by Mrs. Allen who was assisted by Mrs. Reddington. Mrs. Dykes had the all important job of bookkeeping.

Mr. Art Grimm, Superintendent of the Northwestern School Corporation, devoted his time and energy to keep the school system operating smoothly. He was assisted by the School Board of Education.

While Mr. Grimm worked with the whole school system, Mr. Jameson, Principal, devoted his time and energy to Shenandoah High School.

Mr. Jameson was assisted by our Vice-Principal, Mr. Hendey. Every morning at 8:15 Mr. Hendey could be found seated at the "squawk box" making the necessary announcements to keep us all informed.

Mr. William Hendey

Secretarial Personnel

Mrs. Kay Allen

Mrs. Jeanne Dykes

Mr. Von Jameson

Guidance Personnel

We all like to feel independent; however, there are times in our lives when we need helpful assistance. A staff of two counselors administered aptitude and college preparatory tests, arranged tutoring services, and helped students plan a future based on present aptitudes and preferences. Mrs. Gordon and Mr. Buffalo had countless college catalogues, aptitude tests and vocational pamphlets to help us in our choice of careers. They always had time to give a helping hand and a smile. Both took an active interest in the affairs at our S.H.S.

Mrs. Ersie Gordon counsels Jan Jennings.

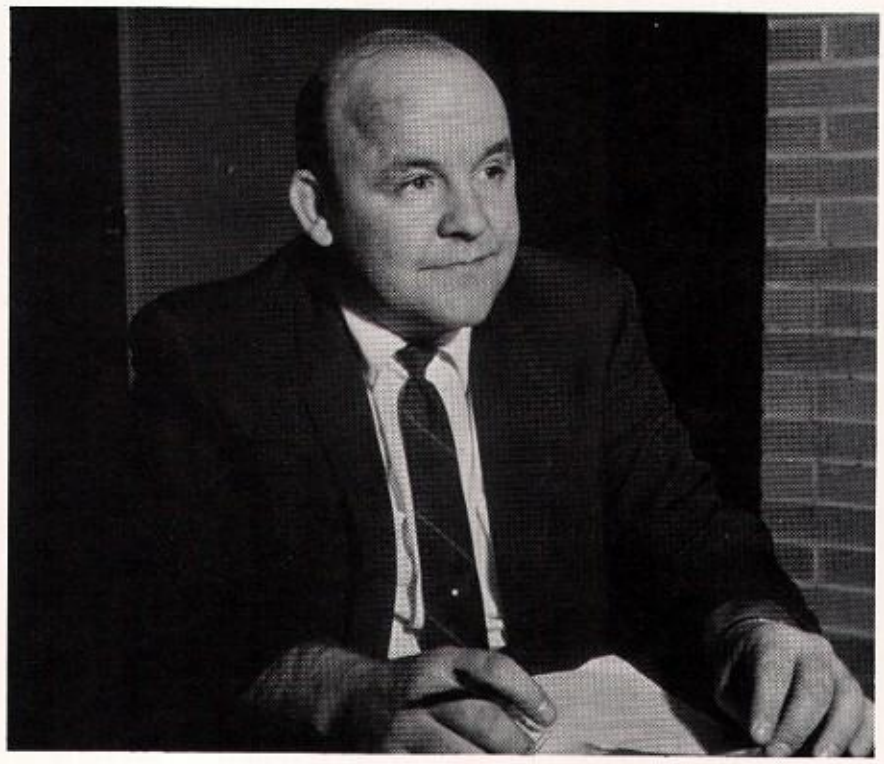

Mr. Bill Buffalo

Mrs. Ersie Gordon

Mr. Buffalo at one of his lighter moments with Jan, Jim, and Doris.

Mrs. Maybelle Grimm helps Becky Lewis find information.

Mrs. Kathryn Reddington

Library Personnel

The pupils at Shenandoah High School were very fortunate to have a well-equipped and well-staffed library. Mrs. Grimm, head librarian, is well-qualified for the important position, which she holds. Mrs. Grimm was always ready and able to assist a student in finding information.

She was assisted by two efficient ladies, Mrs. McDonnell and Mrs. Reddington. These two library aides were always eager to help students locate books and other information. The librarians were also assisted by student librarians who worked at the desk and checked out books for their fellow students.

Mrs. Lula McDonnell

English Instructors

The English department of Shenandoah was headed by Mrs. Reedy. Mrs. Reedy instructed seniors and juniors who planned to attend college in the art of the English language.

Mrs. Paquin taught juniors and seniors this language which was difficult to master.

Mr. Fox, another veteran of the English department, has guided many Shenandoah students through theatre life. Mr. Fox was also active in many of the student functions.

Mr. Wolf, a graduate of Ball State, was the newest addition to the Shenandoah English department. Mr. Wolf also instructed the students in weight-lifting.

Mrs. Darren Paquin

Mr. Terry Fox

Mr. Dennis Wolf

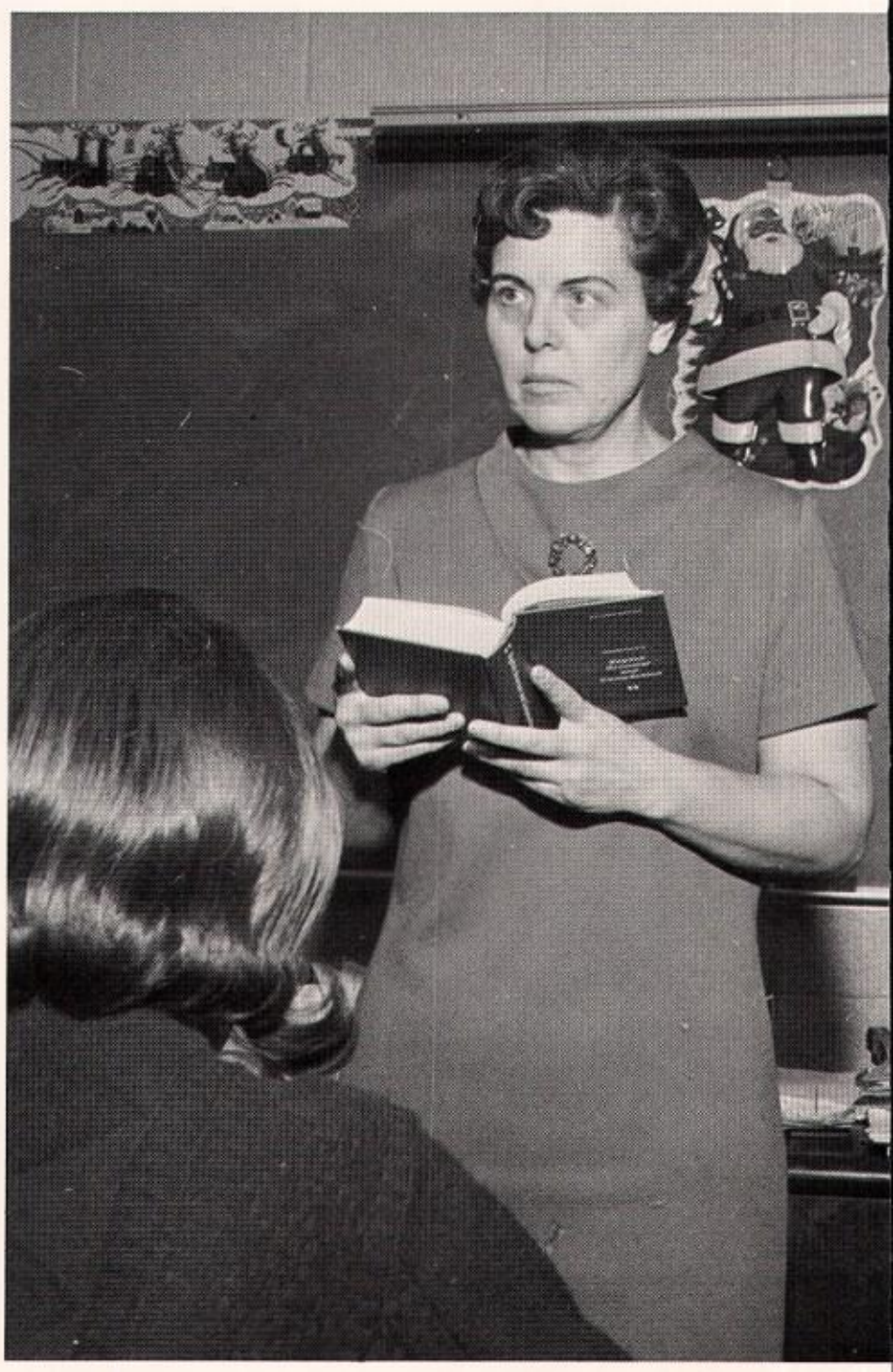

Mrs. Virginia Reedy

Social Studies Teachers

The social studies department was staffed this year by four teachers. Mr. Glen Abrams and Mr. Dale Green, both graduates of Ball State University, taught United States history to sophomores and juniors.

Mr. Michael Lantz instructed seniors in the areas of United States government and economics. Mr. Lantz also instructed a German II class.

Mr. William Hendey, in addition to his duties as Vice-Principal, taught courses in United States government and humanities. Both Mr. Lantz and Mr. Hendey received their degrees from Ball State University.

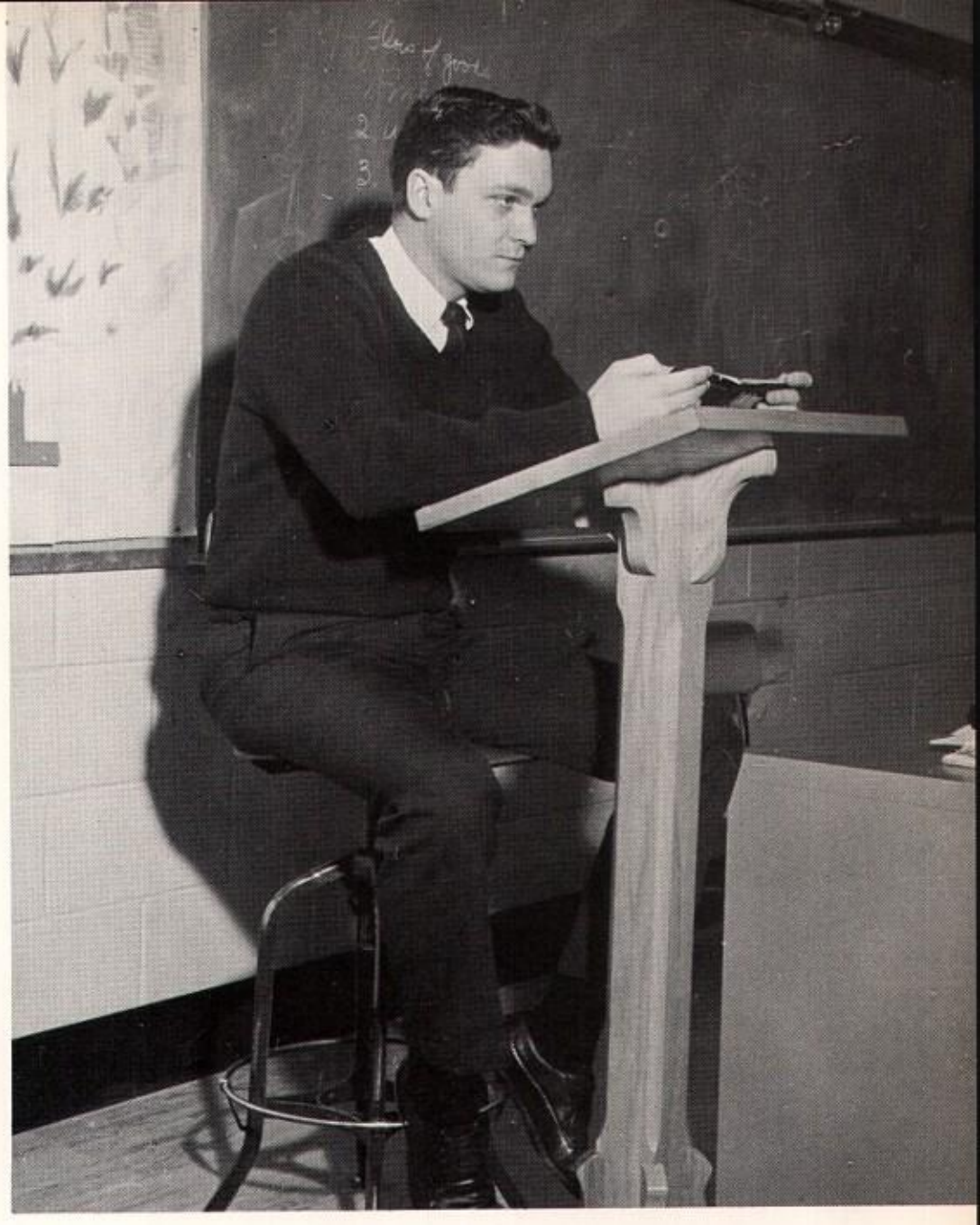

Mr. Glen Abrams

Mr. Dale Green

Mr. Michael Lantz

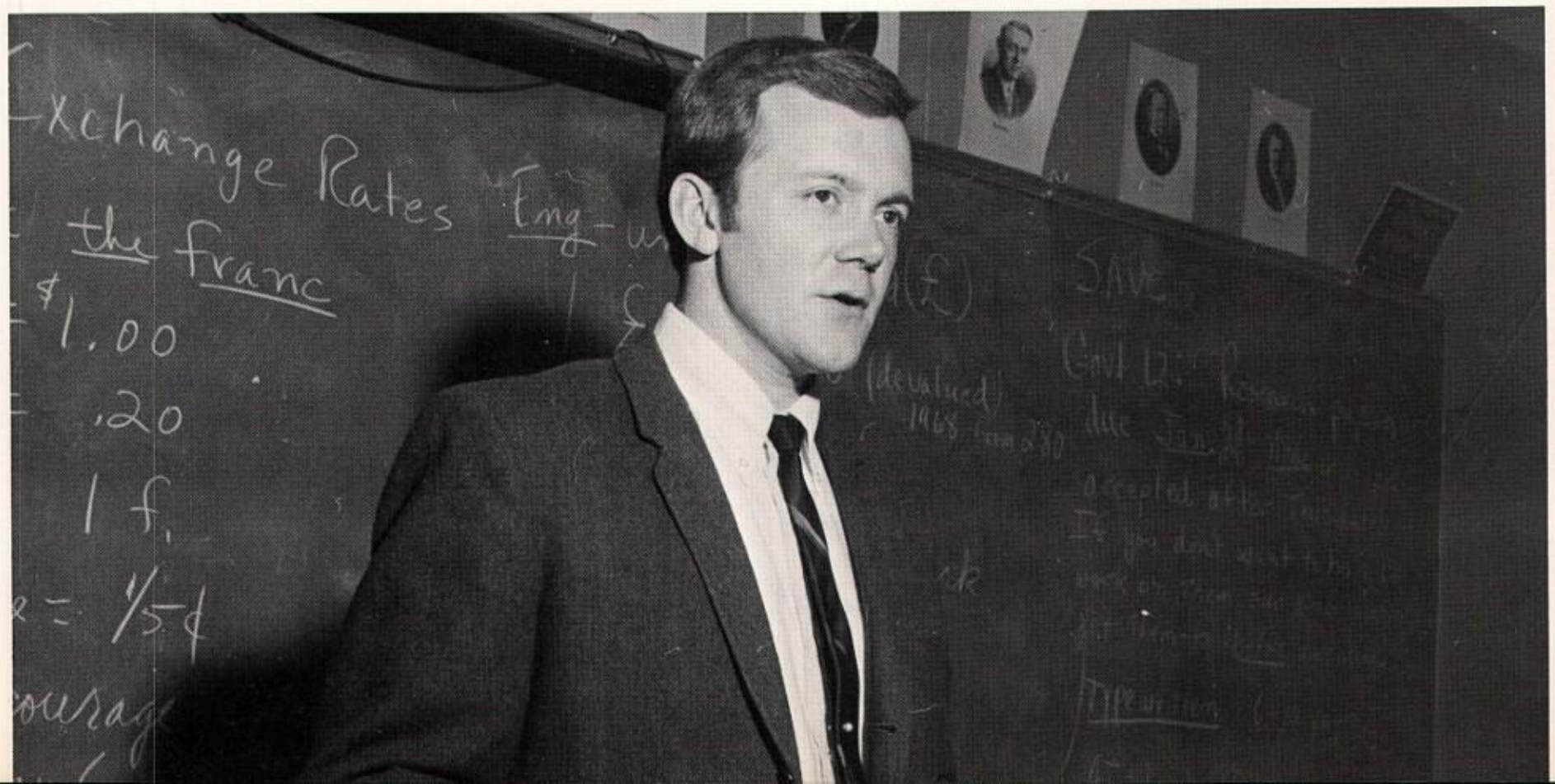

Mathematics and

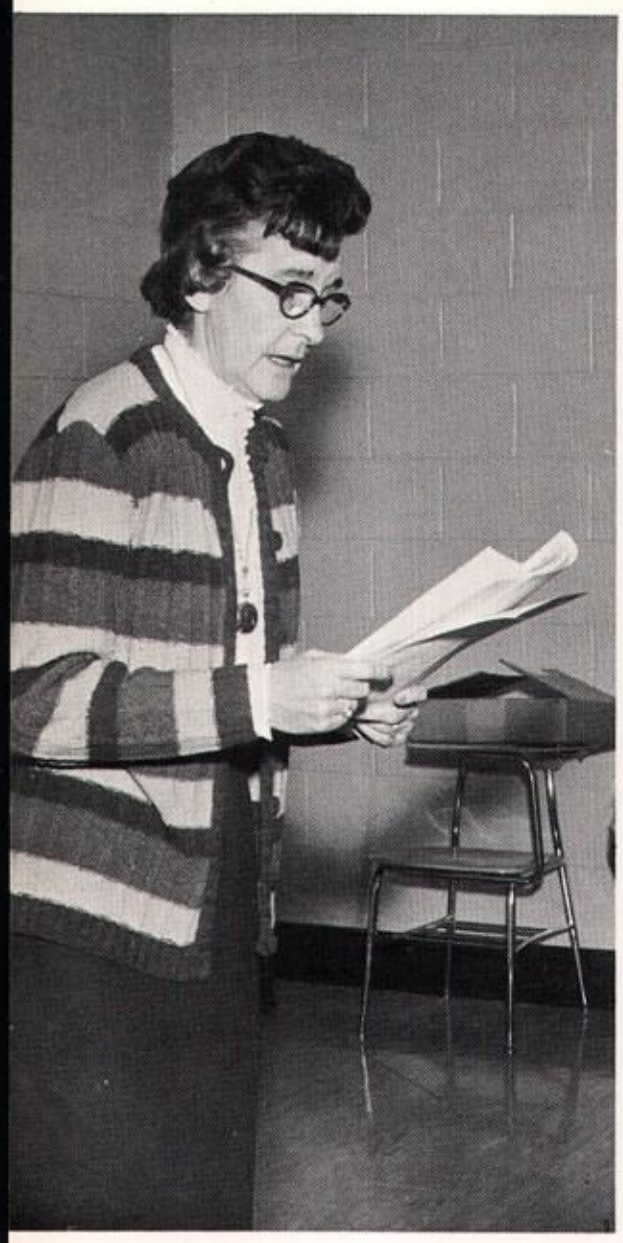

Mrs. Margaret Alexander

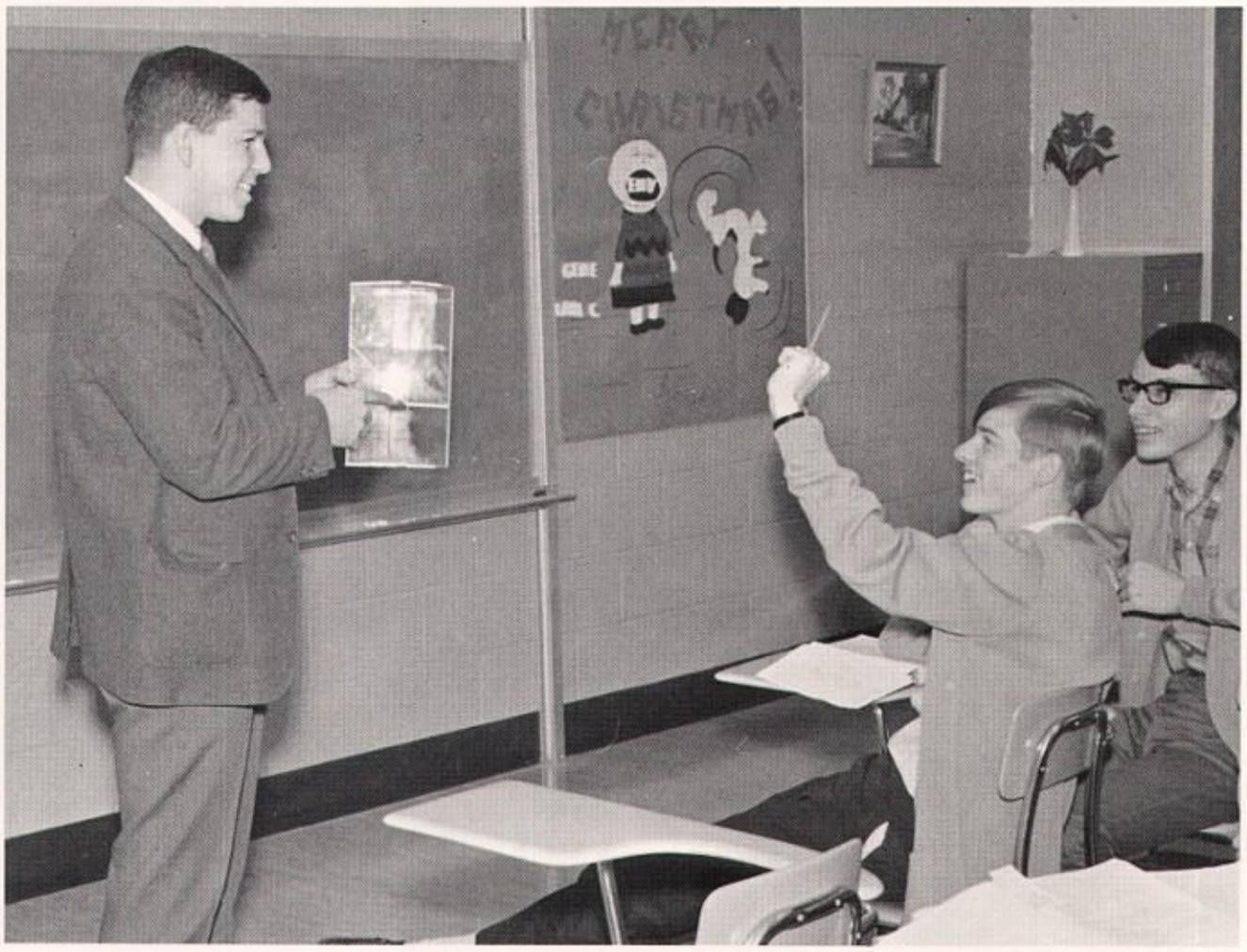

Mr. Mike Luce instructs Paul Morehead and Richard Fattic.

Mr. Dale Shaffer assists Gary Keesling.

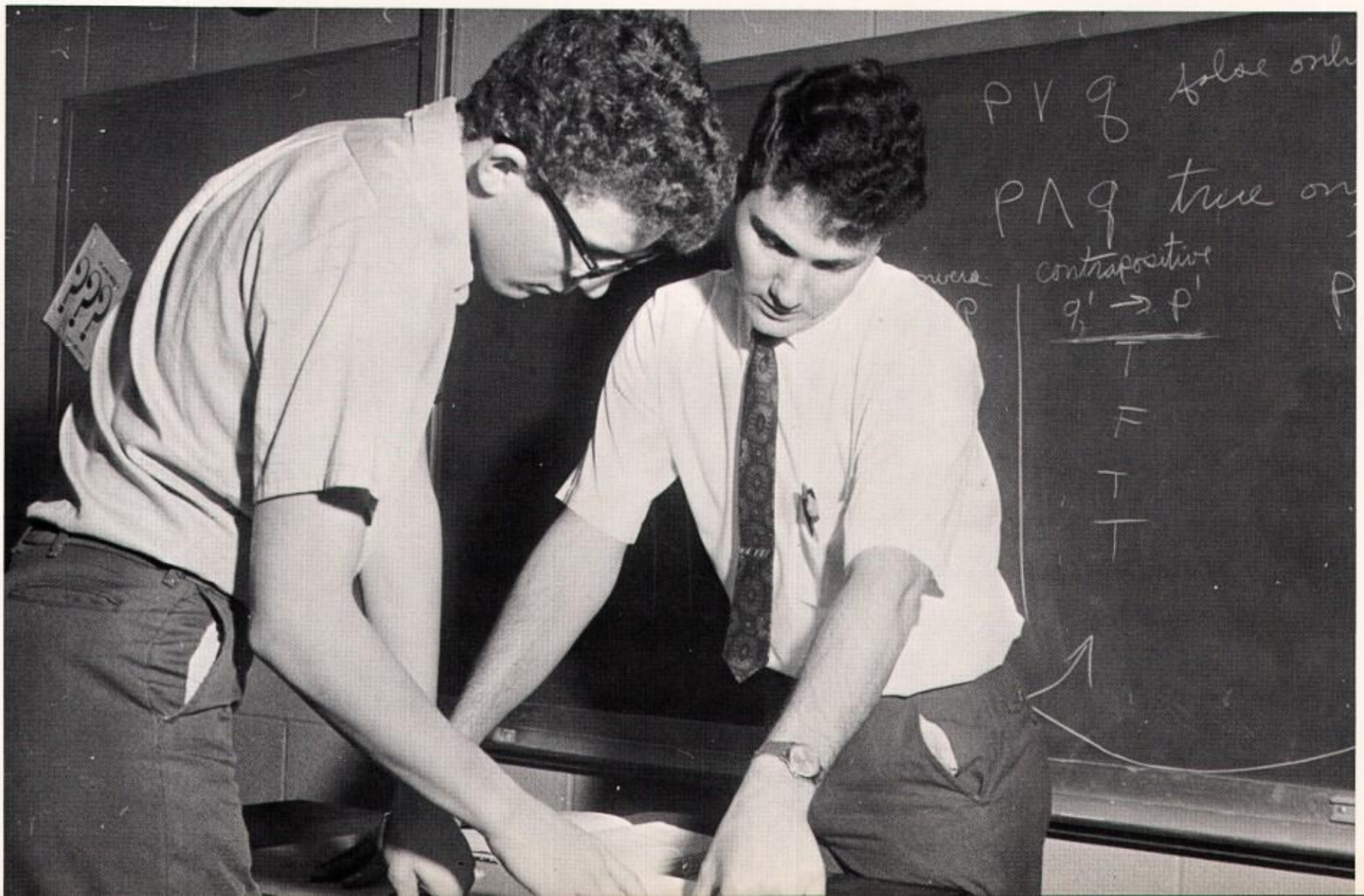

Science Instructors

Mrs. Alexander, known to many students as Mrs. A, taught Algebra II, and College Math. She was also a sponsor of the newly organized Math and Science Club. She and Mr. Luce also cooperatively taught I.M.P. Math.

Mr. Luce, a graduate of Ball State University, also taught Lab Science. Mr. Luce filled his spare time by coaching the B Team and sponsoring the Student Senate.

During his first year at Shenandoah, Mr. Curtis taught Chemistry and Lab Science. Mr. Curtis was also a sponsor of the Freshman Class and the Math and Science Club.

Mrs. Gough was familiar with many of the students after teaching at Middletown High School several years before our new school was created and built. Mrs. Gough taught Biology at Shenandoah. This class was always exciting. Mrs. Gough was also the sponsor of the Biology and Nature Study Club.

This 1968-69 was Mr. Shaffer's first year at Shenandoah. He taught a variety of math classes and he was also a Sophomore Class sponsor.

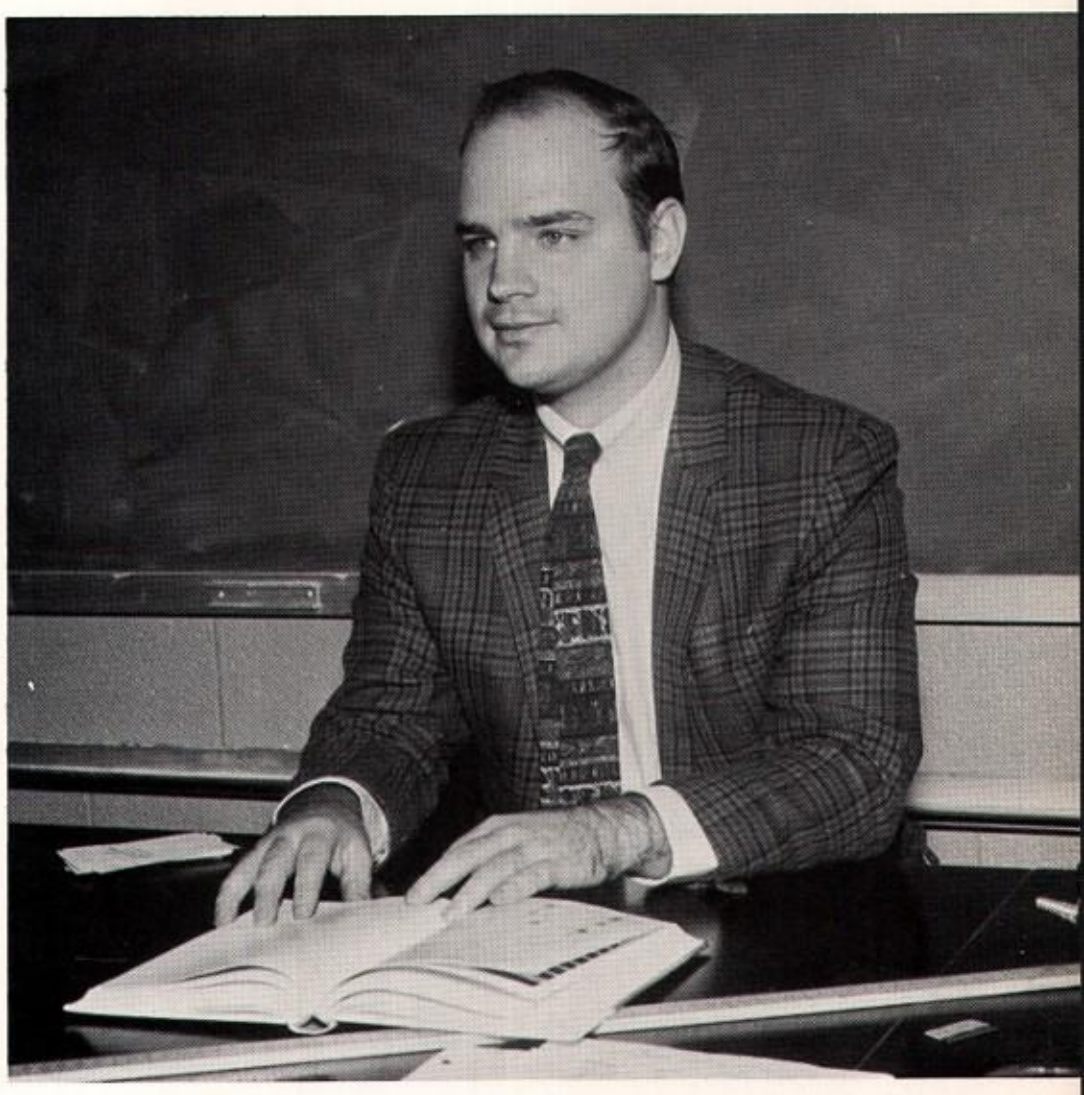

Mr. Arvine Curtis

Mrs. Mary Gough shows Tim Huntington the parts of a frog.

Foreign Language Instructors

Señora Hernandez, a native Cuban, taught Spanish I, II and III at Shenandoah. She also was the sponsor of our Spanish Club. She received her education at the University of Havana and also at Ball State University.

Mrs. Penny Schlickman taught German I in addition to classes in Freshman and Junior English. Mrs. Schlickman also advised the Shenandoah Raider News. She received her degrees from Ball State University. A foreign language is an important subject to any school curriculum and these teachers did a good job.

Mrs. Penny Schlickman

Mrs. Aleida Hernandez

A Spanish display interests students.

Mr. Otto Dykes instructs Diana Craig.

Mr. Raymond Pavy helps Tim Keesling.

Mr. Barry Linville

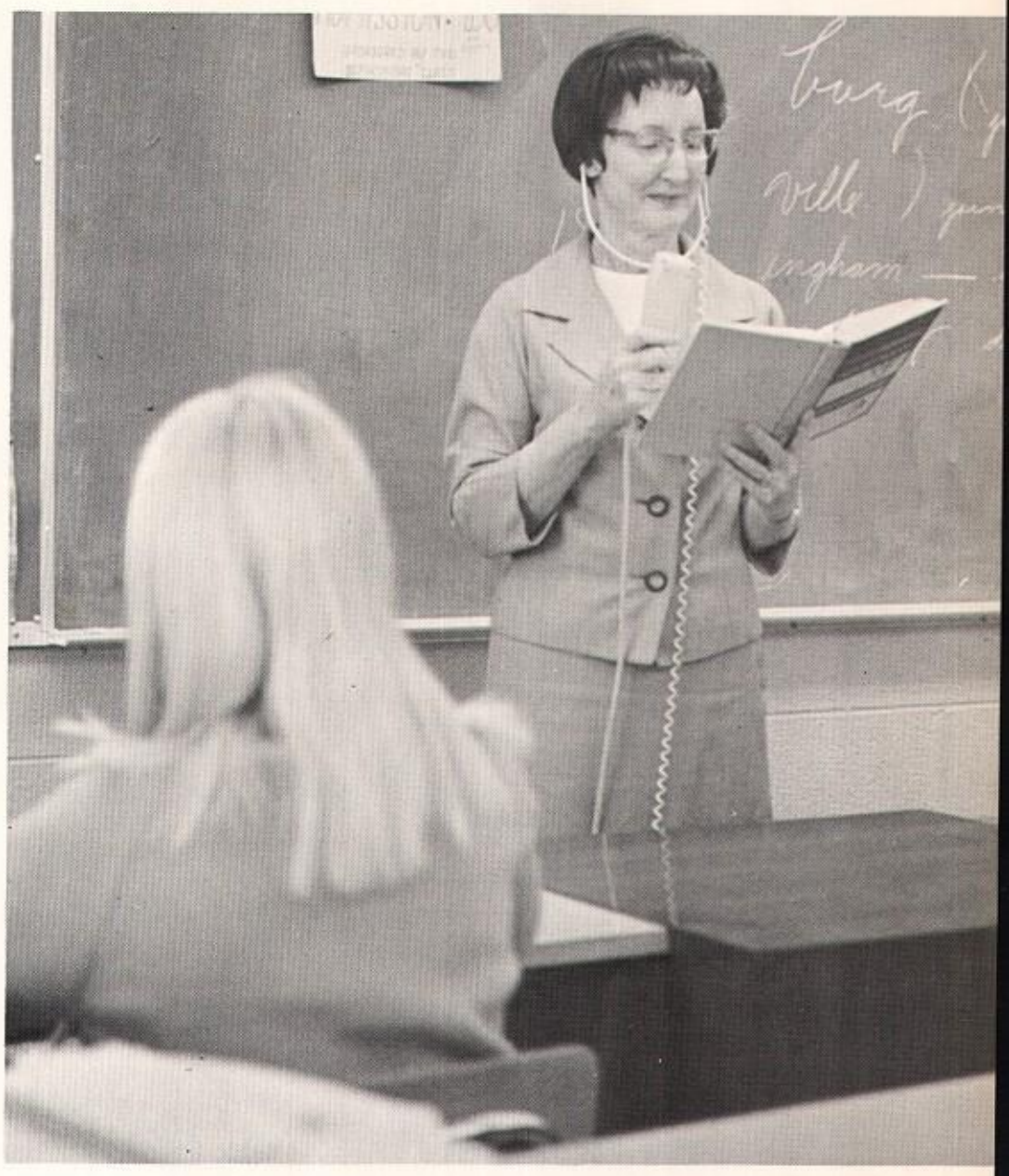

Mrs. Dorothy Stephens

Business Instructors

Business courses are very important in a high school curriculum. Through the use of new equipment, shorthand students can now take dictation at the speed at which they are writing. As well as teaching Shorthand, Mrs. Stephens also taught Bookkeeping, Business English, and Home Economics.

Mr. Linville taught first year Typing. He encouraged students to raise their typing speed but to lower the number of errors.

Mr. Dykes was also an instructor of business courses. He taught Office Practice, Record Keeping, and Business Math. Mr. Dykes was always around to point out students' errors and to help them correct their errors.

Business Law is an important course for people interested in business. Mr. Pavy not only coached at our school but he also taught this class.

Industrial Arts

Mr. Keesling or as everyone knows him "Tony," taught Motor Mechanics. He also had the boys interested in a new club this year known as V.I.C.A.

Mr. Wisehart devoted his time to Industrial Arts and his after-school activities included coaching the Shenandoah Freshman Basketball Team.

Mr. Girton was our agriculture teacher. He sponsored the F.F.A. which planned the landscaping of our school.

A new teacher to the staff was Mr. Spears. He taught the drafting classes and had the ability to keep the attention of his students and to make his classes interesting.

Mr. Gary Girton assists Mike Sexton.

Mr. Tony Keesling aids Kenny Shepherd while Jerry Ross looks on.

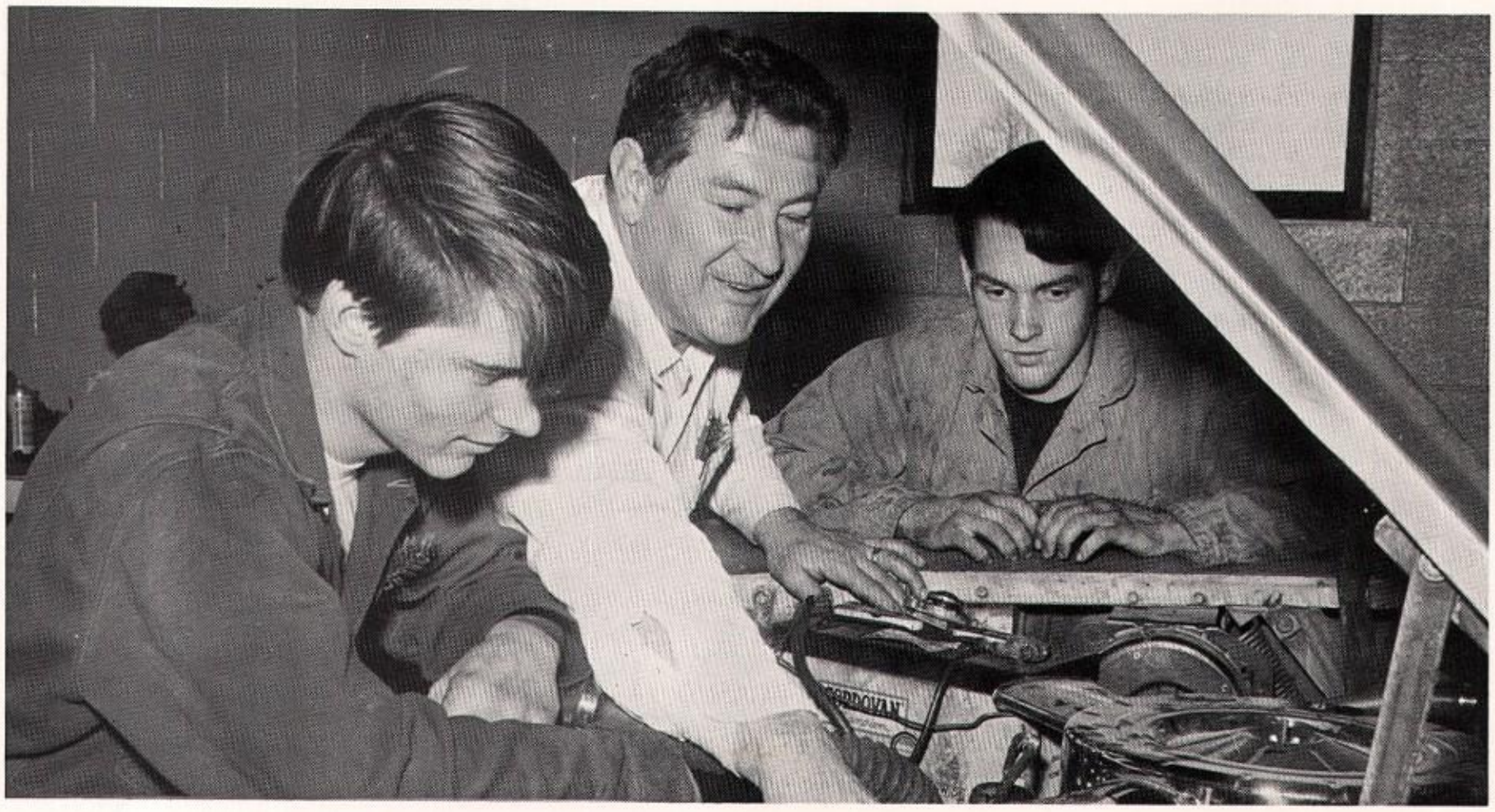

and Agriculture Instructors

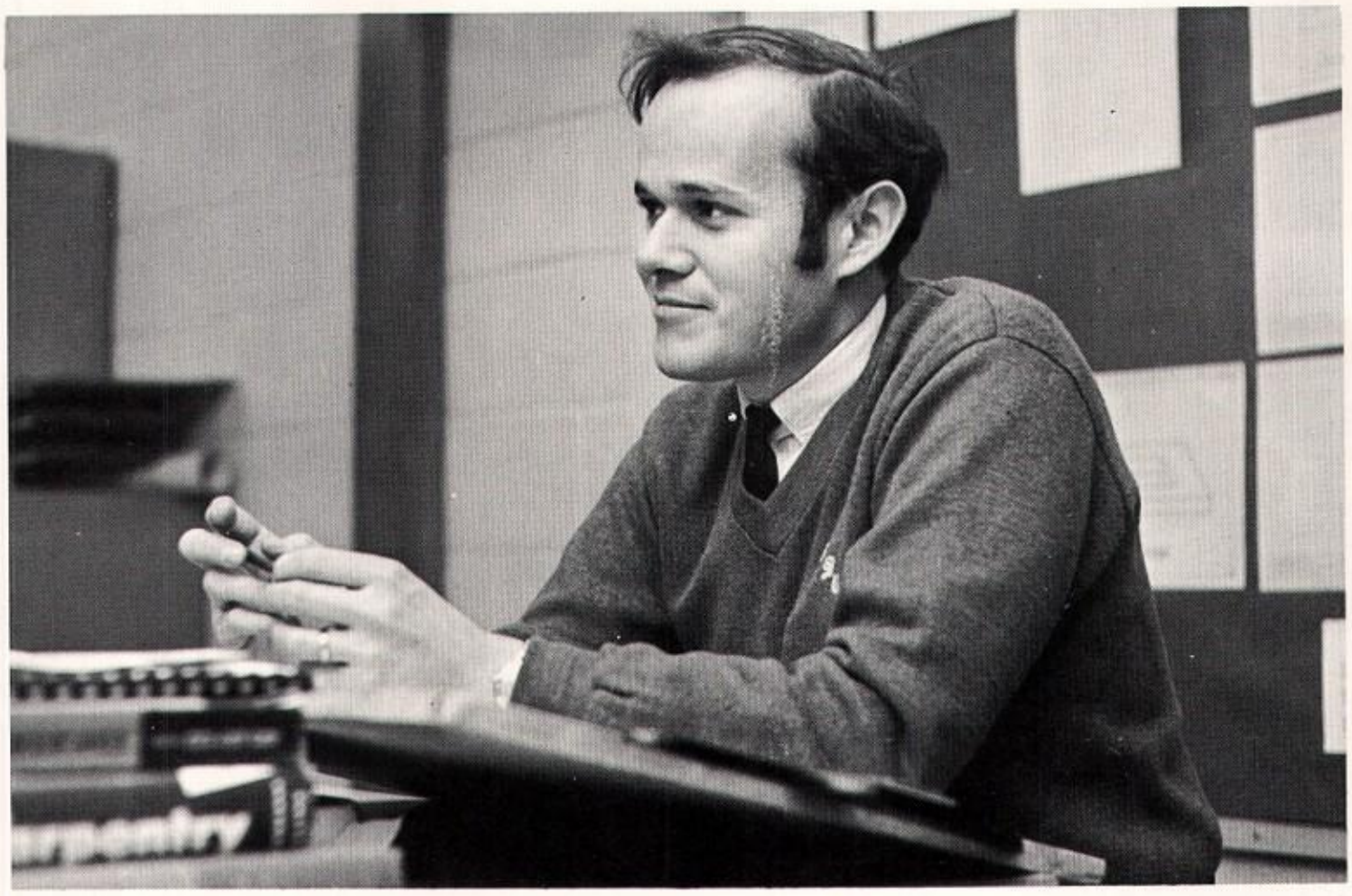

Mr. William Spears

Mr. Marvin Wisehart

Domestic and Fine Arts Instructors

Mr. Frank Bienas

Mrs. Hazel Baker

Domestic and Fine Arts give a person a chance to create. Mr. Bienas, our new band director, kept the sweet music pouring out. He also furnished us with the spirited music we heard at each ball game.

Mrs. Baker started the F.H.A. this year. She thoroughly enjoyed teaching Home Economics to the young girls of Shenandoah High School.

Art is one of the finest ways to express one's feelings. Our art teacher, Mrs. Bradford, had the great talent of teaching art to her students.

Mrs. Martha Bradford instructs Tom Bell.

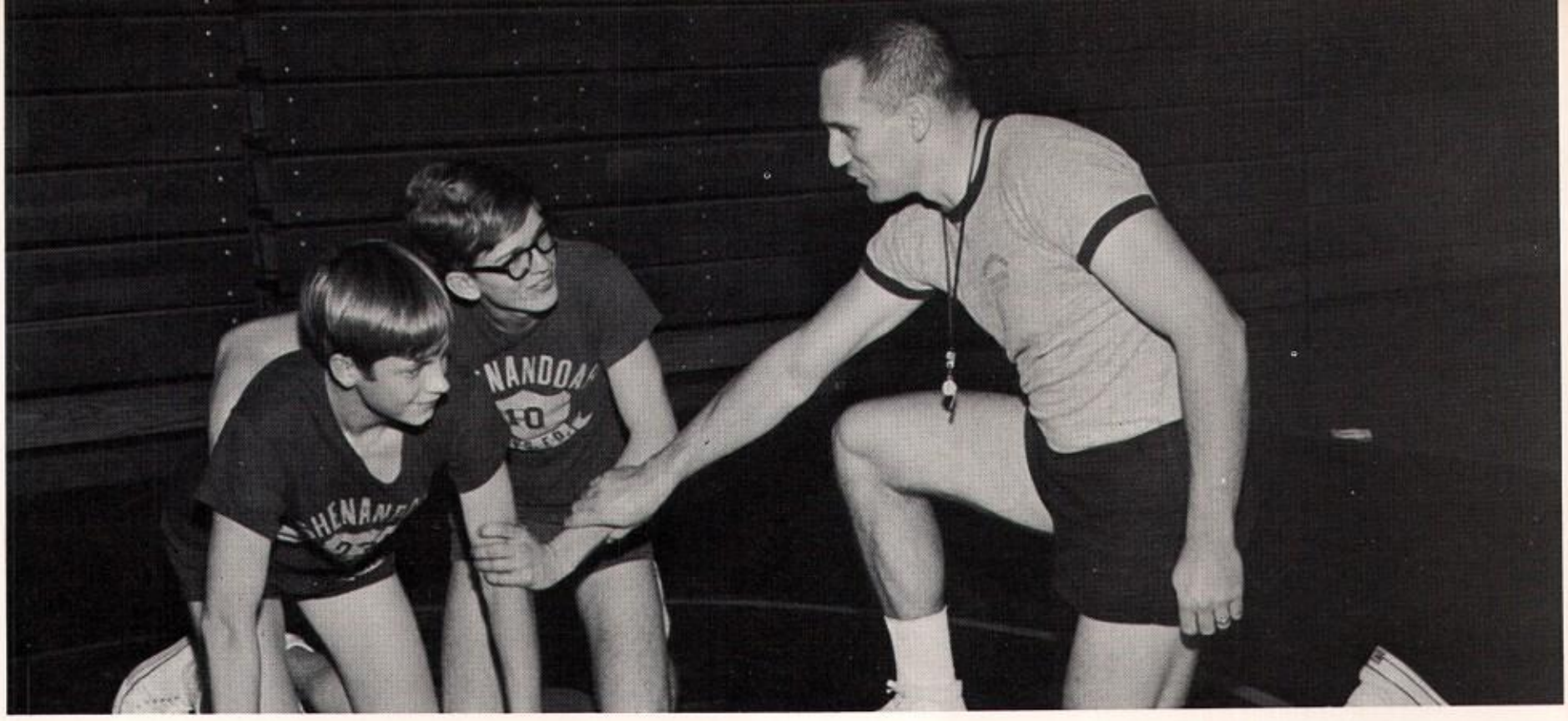

Mr. Gordon Paquin instructs Jerry Parrish and Greg Cronk

Physical Ed. Instructors

Physical Education is important in acquiring a sound body as well as a healthy mind. Mr. Paquin, a graduate of Ball State University, showed boys not only how to wrestle but many other sports and relays to help improve their fitness. He was also the track coach.

Mrs. Schwartzkopf was another new teacher to our school this year. She showed much interest in the G.A.A. and organized a girls' basketball team.

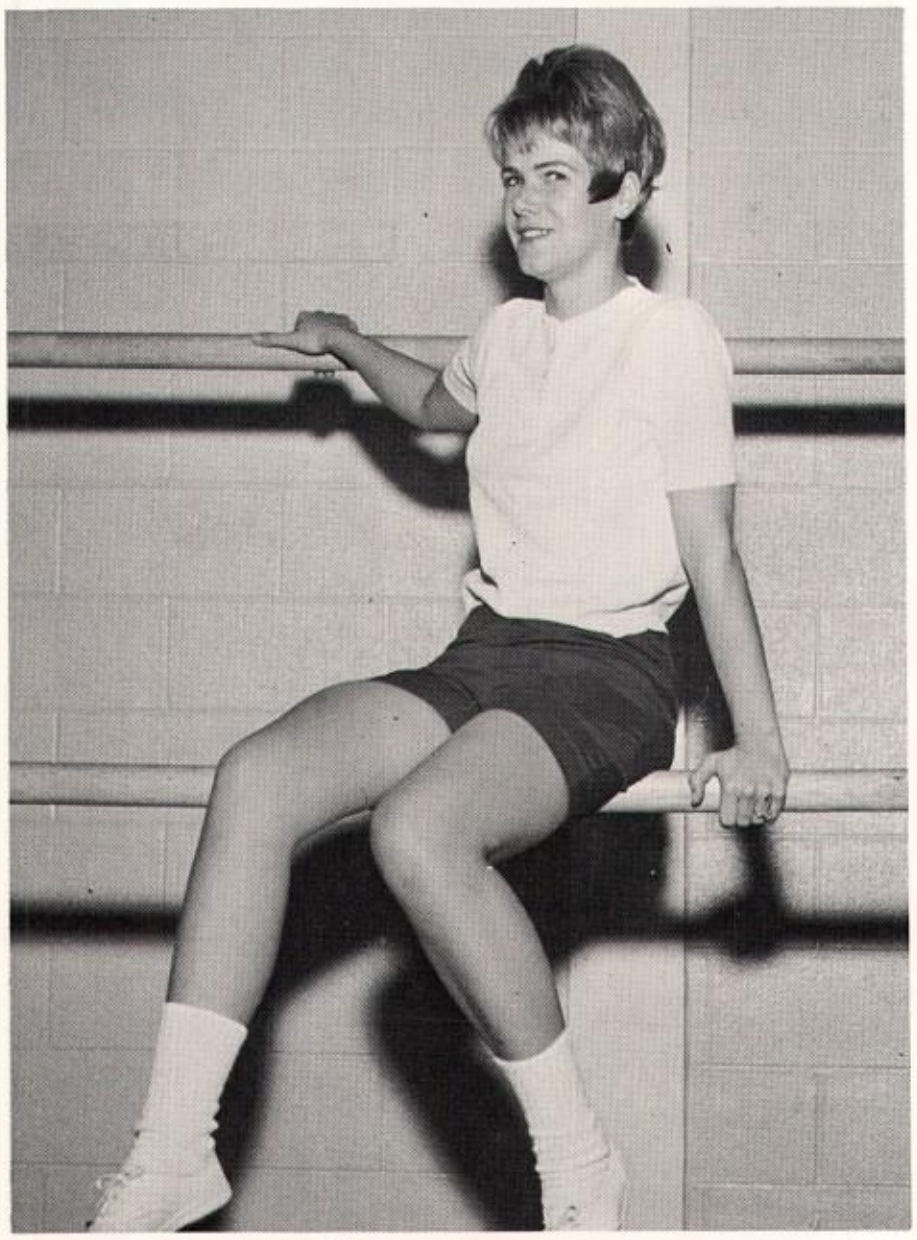

Mrs. Barbara Schwarzkopf

Shenandoah P.E. class at work.

Eighth Grade Instructors

Coming into a big new school wasn't the easiest thing in the world. The 8th grade instructors tried to make it as simple as possible. Mrs. Stoufer gave the students some background for high school English. She received her degree from Ball State.

Mr. Chandler taught the students Math and Science. He received his degree from Manchester College.

Mrs. Clevenger helped to improve the reading abilities of these students for future courses in high school. She also received her degree from Ball State.

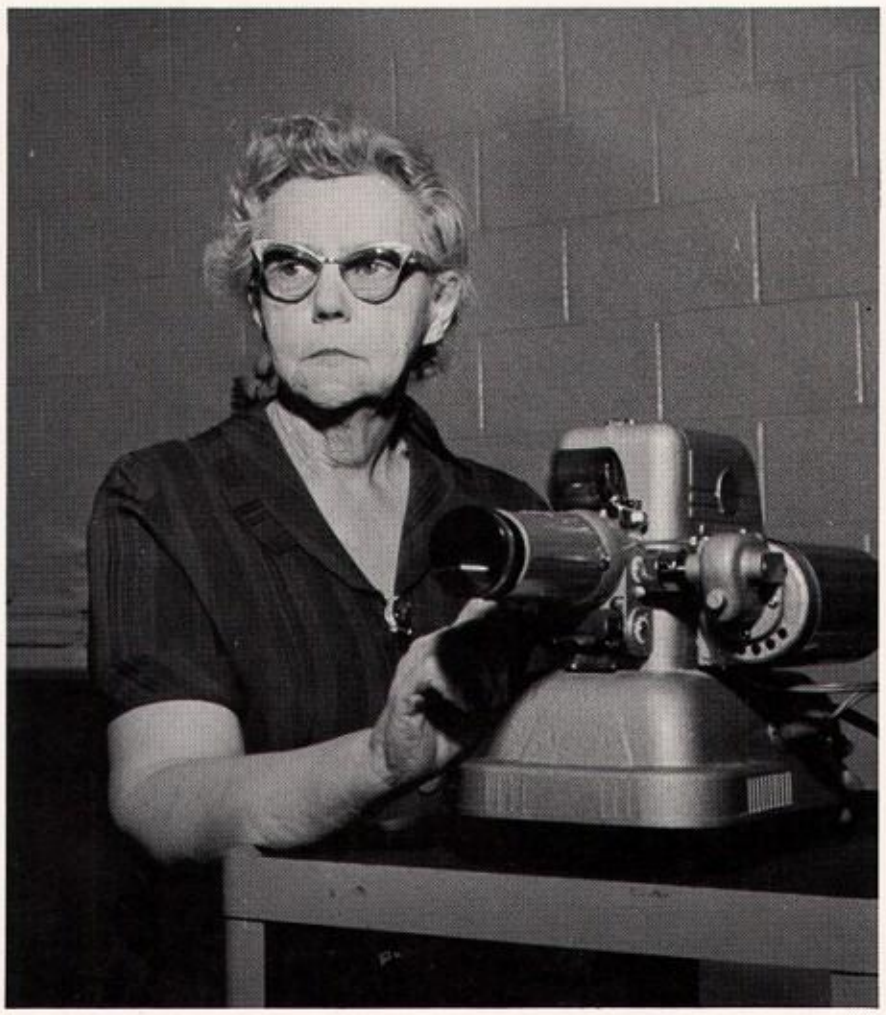

Mrs. Flossie Clevenger

Mrs. Georgiana Stoufer

Mr. Paul Chandler

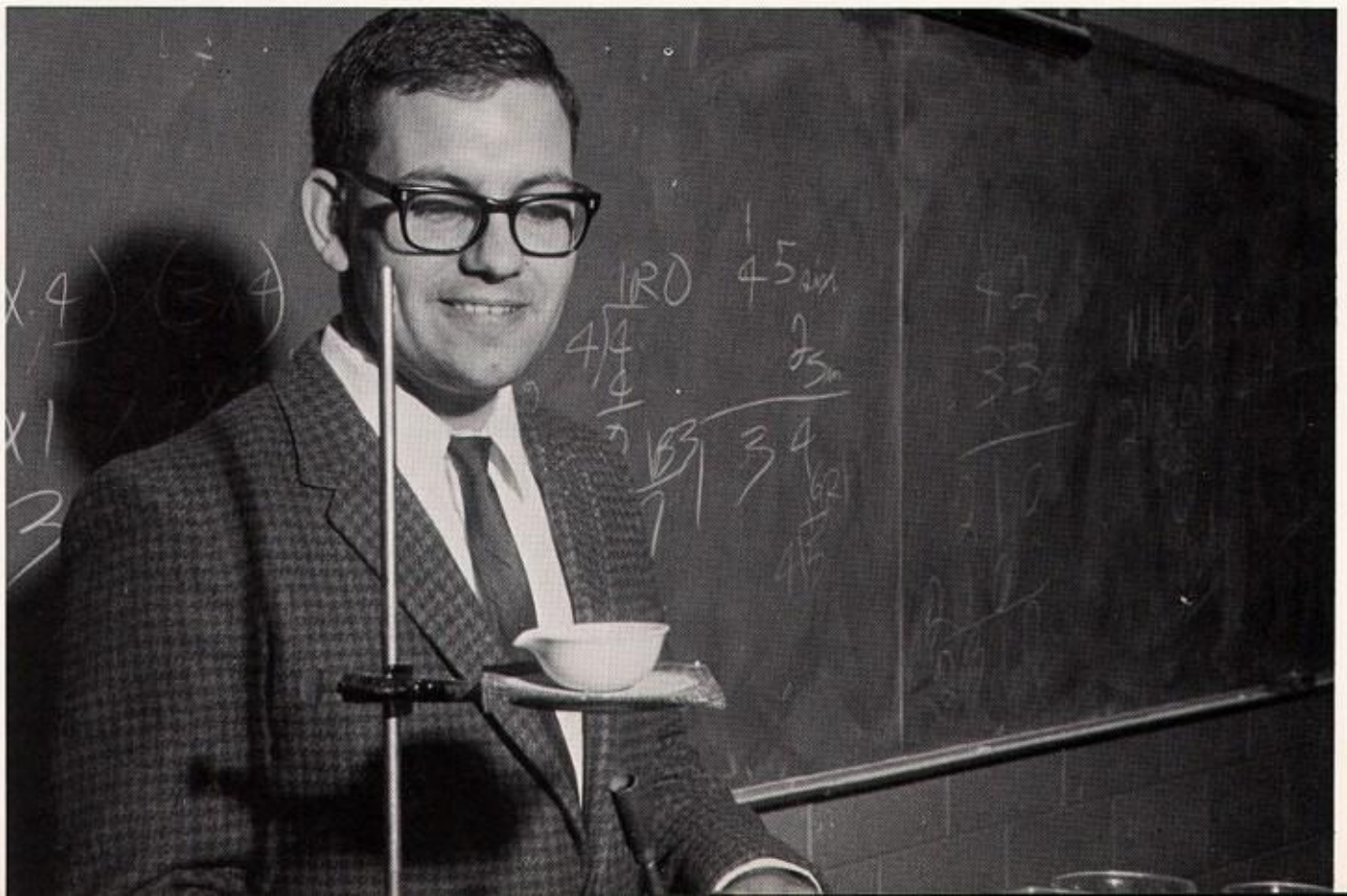

Bus Drivers—L to R: Mr. Caldwell, Mr. Hess, Mr. Ratliff, Mr. Abshire, Mr. Stanley, Mr. Beeson, Mr. Craig, Mr. Harry, Mr. Cronk, Mr. Chapman.

Cooks—L to R: Mrs. Keesling, Mrs. Cade, Mrs. Wilson, Mrs. Lockridge.

Custodians—L to R: Mr. Abshire, Mrs. Abshire, Mr. Bruce, Mr. Cox.

Service Personnel

There were many jobs at S.H.S. that needed to be done in order to keep the school running smoothly. These jobs required well-qualified people. One of these jobs was preparing our meals which the cooks handled. Another was keeping our school clean. An important one was getting the students to and from the school. This was taken care of by the bus drivers of S.H.S. Without the cooks, janitors, and the bus drivers school would not be able to run smoothly. All of these people put in their time and their efforts to help the students have a better atmosphere in which to study.

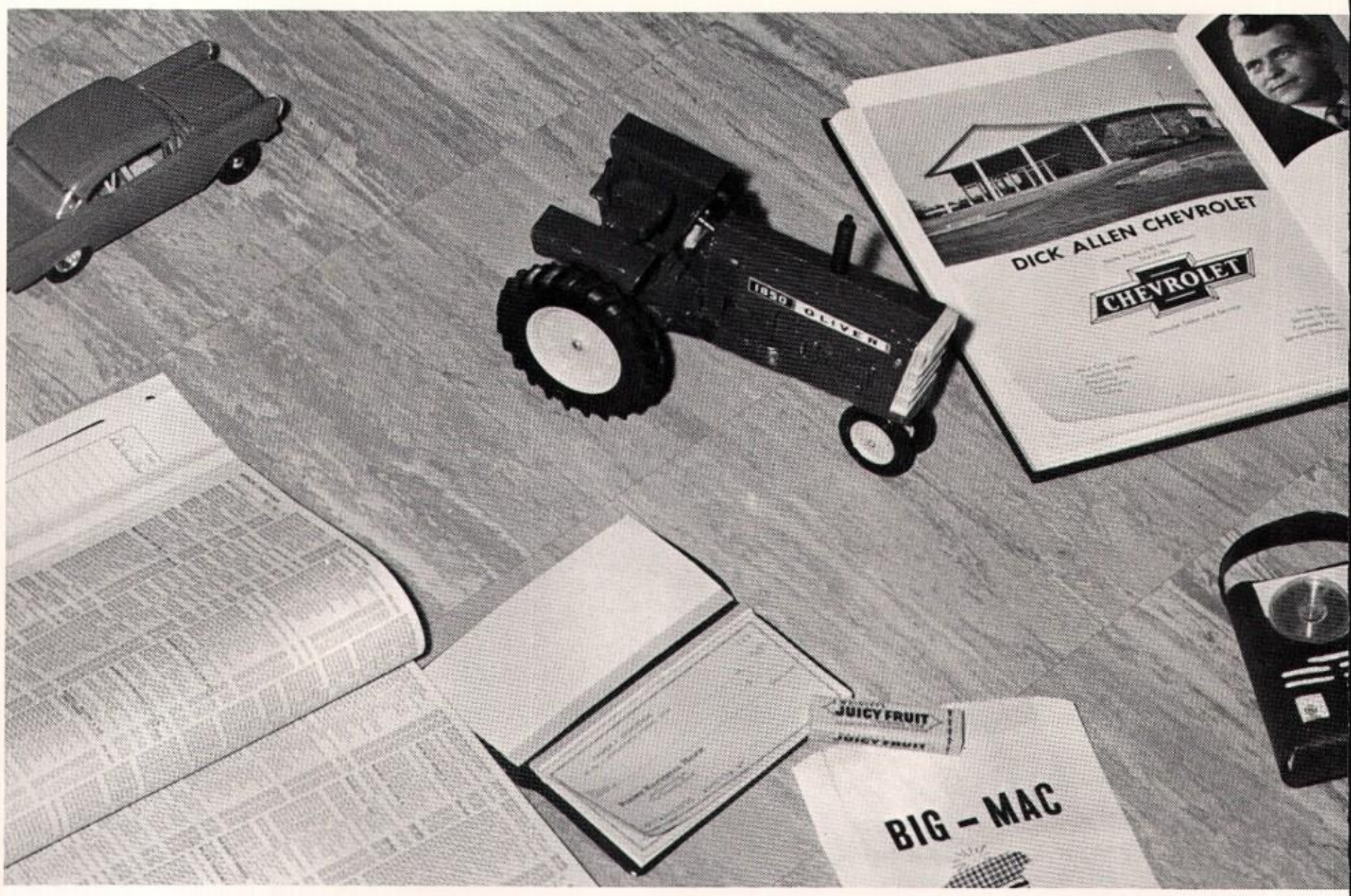
DICK ALLEN CHEVROLET
CHEVROLET
1850 OLIVER
JUICY FRUIT
BIG - MAC

HAMBURGERS
BURGER CHEF

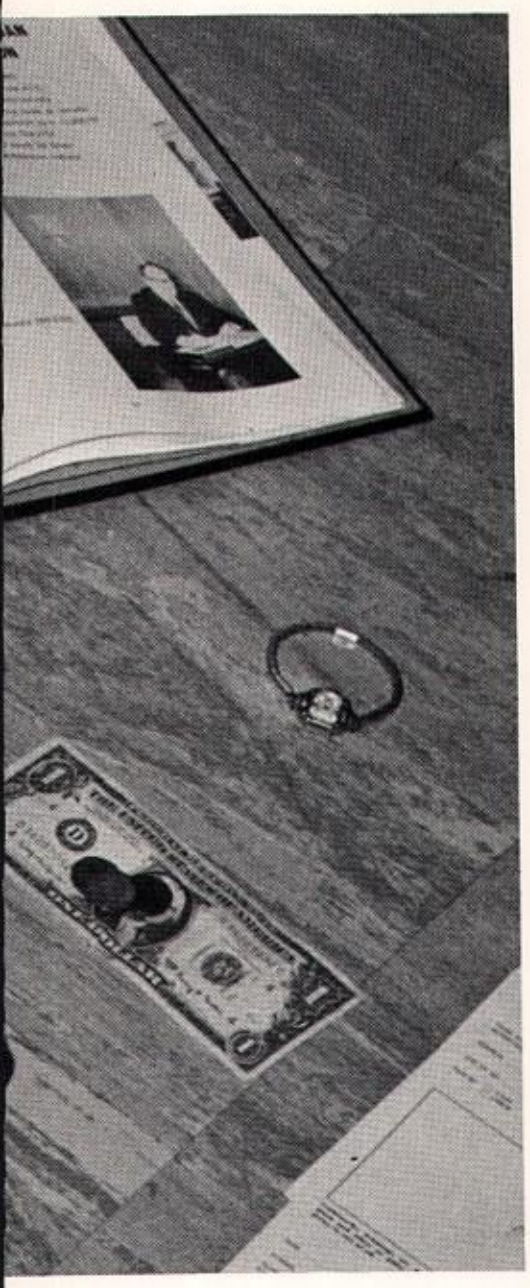

Earning then spending is a never ending process followed by teens in the United States. It isn't any different for the teens in our high school. It is hard for the ordinary student to comprehend how much he spends every year. He spends the money parents have given him for allowances or that he earned in part-time jobs or the money he has saved in his bank account from summer jobs. Today, teenagers are the target of commercial advertising. This advertising is aimed at teens because they set the trends. While teenagers are constant consumers throughout the high school years, they are acquiring their future buying habits. Through budgeting and planning the students have become more prosperous.

Advertising

ROBINSON AUTO SALES

State Road 3 at New York Avenue

New Castle

HOWARD S. GRAVER MOTOR SALES INC.

International Motor Trucks

Sales and Service

432 North Memorial, New Castle, Indiana

Compliments of

GOODWIN-DODGE

State Roads 3 and 38

New Castle, Indiana

Your Community Action Radio Station 102.5 FM 1550 AM
Music News Sports Special Events

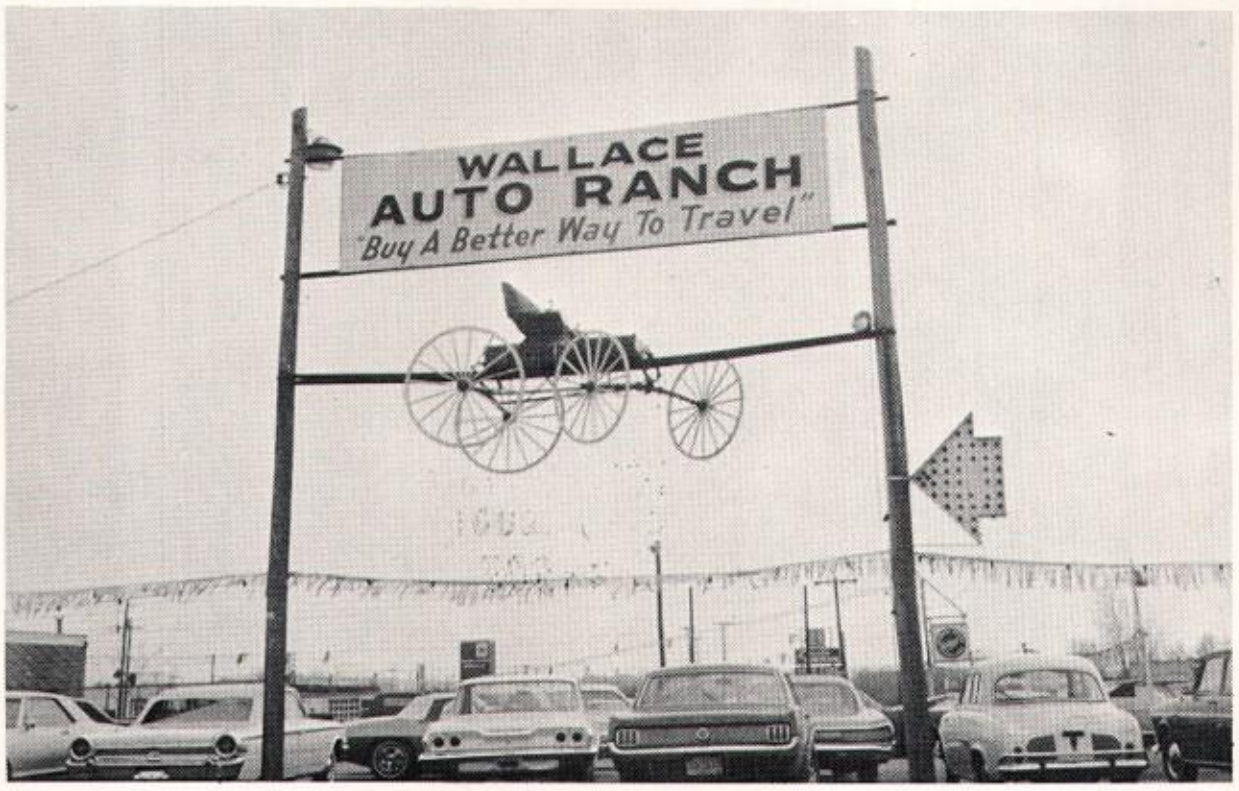

Buy a Better Way

to
Travel

WALLACE

AUTO RANCH

BURGER CHEF

We Sell Millions Nation
Wide.

New Castle
on State Road 3 & Trojan Lane

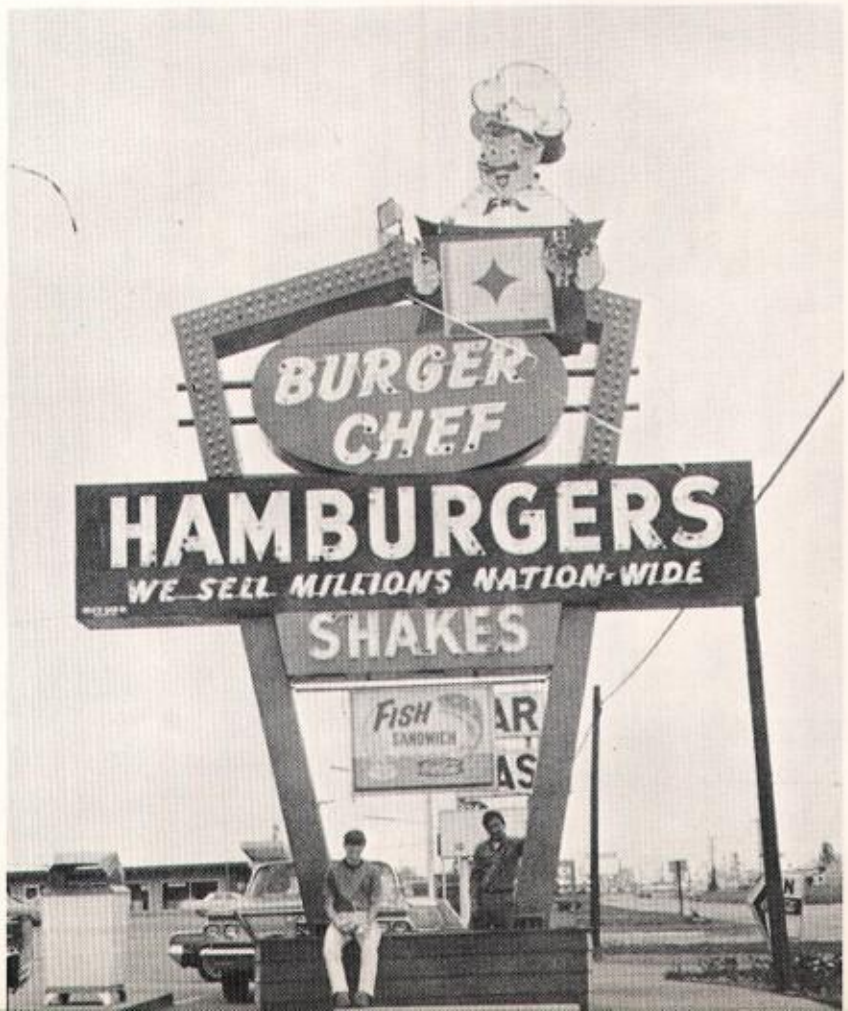

REID'S STUDIO

"Your school photographer"

Bill Walden
New Castle 529-5009
Muncie 289-2335

Compliments of

W.T. GRANT COMPANY

New Castle Plaza
New Castle, Indiana

CITIZENS FEDERAL SAVINGS & LOAN ASSOCIATION

Across From The Court House

New Castle, Indiana

WEILAND'S FLOWERS

Phone 529-6303 407 South Main St.
New Castle, Indiana

Flowers For All Occasions

Flowers by Wire

HENRY COUNTY TIRE STORE

Complete Tire—Battery—Recapping Service

15th & Race St.
New Castle, Indiana 47362

EARL & FRAN'S CARDINAL TRUCK STOP

Ind. 69 & Highway 67
Chesterfield, Indiana

"Specialize in Home Cooking"

Open 24 Hours

Get Viking Kitchen Carpet.
It gives you new life, liberty and happiness.

MADISON COUNTY FLOORING

817 Meridian St., Anderson

643-4280

The First National Bank in New Castle extends best wishes to the 1969 graduates of Shenandoah High School. We invite you to establish your banking connection with us in our friendly, convenient, full-service facilities.

John Hancock
MUTUAL LIFE INSURANCE COMPANY
BOSTON, MASSACHUSETTS

509 W. Main St.
Chesterfield, Indiana 46017

2
Locations

Wk. Days
10-8
Sat.
9-5

AYR-WAY
5415 Scatterfield Rd.

644-9768

Bob Jay, Mgr.

SOUTHDALE
817 St. Rd. 67E

644-9854

Fred Jones, Mgr.

THE HULLABALOO SCENE

At the Fairgrounds
in Muncie

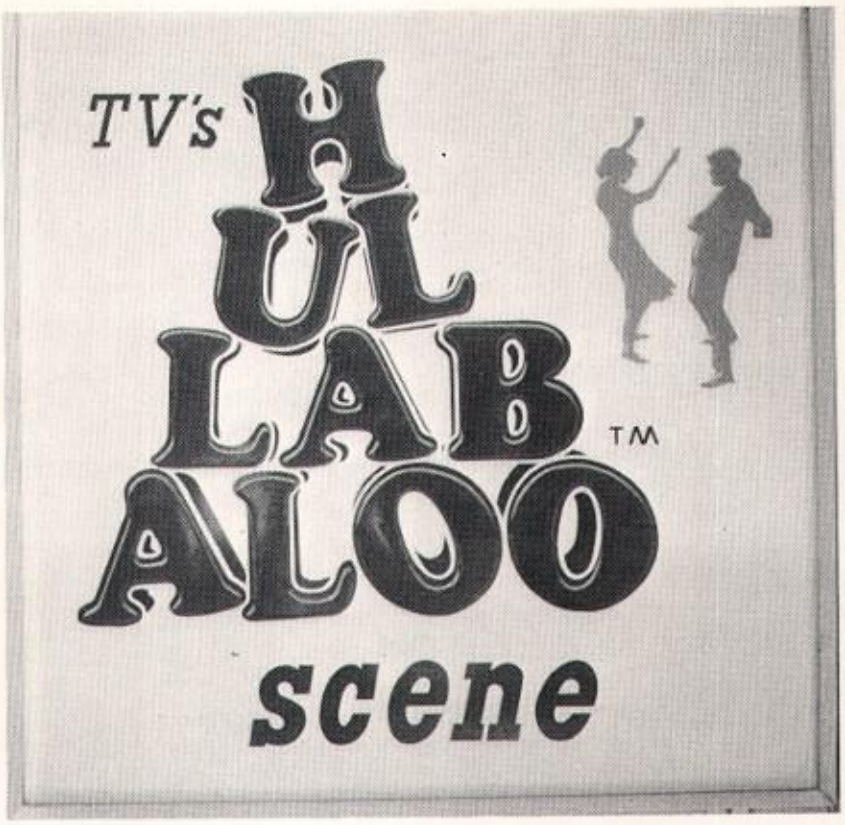

COOPER'S BOWLING LANES

St. Road 67

*Bowling
*Billiards
*Snack Bar

KIMBLE MUSIC CENTER

2648 Nichol Avenue
Edgewood in Anderson

Official piano and organ
at the 1969 Indiana State Fair.

TRI-COUNTY GOLF COURSE

R.R. 2 Middletown
sends best wishes to the
class of 1969.

Oliver and New Idea parts
and machinery

OSBORNE OLIVER SALES

Sulphur Springs

822-4211

THE OLIVER CORPORATION

MURPHY'S PIC-N-PAY

Chesterfield Shopping Center
Chesterfield, Indiana

Good Food at Low Prices.

DODD'S
HOUSE OF FLOWERS

5213 Columbus Avenue
Anderson 644-1656

Flowers For Every Occasion.

Wedding & Reception Catering

FARMERS STATE BANK

No Service Charge on Checking Accounts

Phone 354-2244

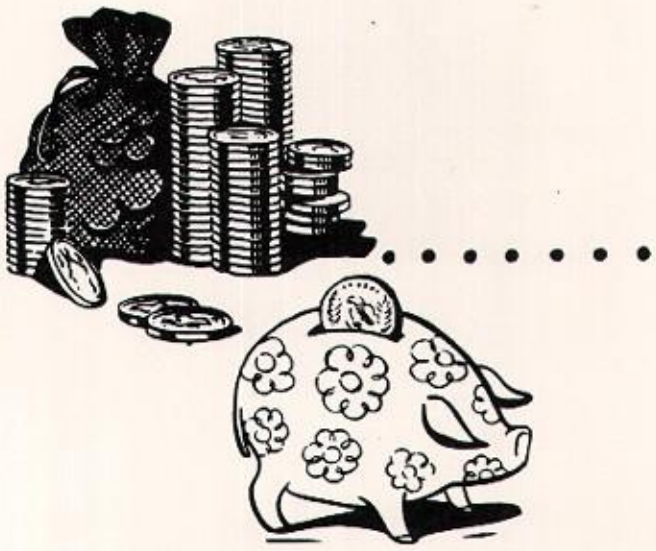

RED ALLEN
CHEVROLET SALES

Sulphur Springs 822-4166

CHEVROLET

Compliments of

BRETZINGER GROCERY

125 North 10th St.
Middletown, Indiana

DECKER'S INC.

Anderson

21 West 11
Anderson

Lafayette

BECKER BROTHERS

Master Markets

New Castle, Indiana

Eastside store 1920 A Avenue

Westside store So. Memorial Drive

CITIZENS FEDERAL SAVINGS AND LOAN ASSOCIATION

Box 469—New Castle, Indiana

"Randy, I've heard of and seen long hair before but this is ridiculous. You're going to the principal!" says Bettie Mattox to Randy Haddin.

Hammond Organs—Pianos
Band Instruments
Guitars and Amps
Rental Plans Available

HOFHERR'S MUNCIE MUSIC CENTER

207 West Jackson
Muncie, Indiana
284-4481

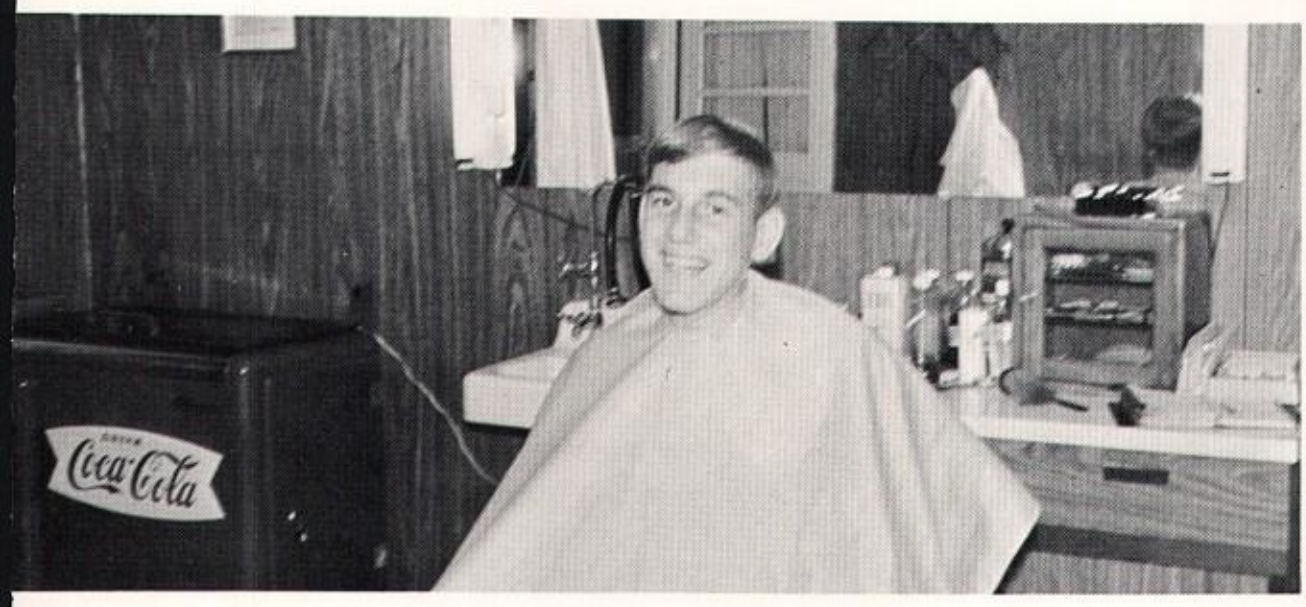

DON OSBORNE'S BARBER SHOP

Hair cuts by appointment
only. "No waiting"

Phone 354-2909
1117 High St.
Middletown, Indiana

UNION STATE BANK

Sulphur Springs, Indiana
Member of F.D.I.C.
Full banking service.

Phone 822-4171

Compliments of

WILSON GRAIN, INC.

Sulphur Springs, Ind.

Compliments of

GAVIN HARDWARE

Phone 354-2231

Middletown

E & W SUPERMARKET & LOCKER PLANT

Phone 354-2701

Middletown

Compliments of
John Deere Sales and Service

W.C. HESS INSURANCE

"Give Ting a Ring"

Middletown, Indiana

COLE IMPLIMENT INC.

529-7430

JOHN DEERE
QUALITY FARM EQUIPMENT

HOPPES COAL YARD

Lump and Stoker Coal

Wayne-Murphy Feed

Seed, Fertilizer, Shelling and Grinding

Ping-pong is always a favorite lunch period pasttime. Rick Whitesell and Steve Corbin have a go at it. It looks as if Steve has been getting a good workout.

50 years ago Indiana was a great place to get a start.

It still is.

We were pretty young ourselves when we joined General Motors. But look at us now. We're the world's largest producer of automotive electrical equipment, making everything from generators for cars to batteries for missiles.

Indiana was a great starting place for us, it'll be a great starting place for you. Because here at Delco-Remy we need people like you. Young people trained and anxious to meet the many challenges of transportation.

If science, engineering or research interests you, dig in now. Study hard. Prepare for a career.

Then look us up. Right after college. Here in Anderson, Indiana.

GM
MARK OF EXCELLENCE

Delco-Remy

Division of General Motors · Anderson, Indiana

MIDDLETOWN NURSING HOME

130 South 10th Street

Bob & Trudy Clevenger, Owners

354-2223

MOORE DRUG COMPANY

Prescriptions accurately filled and reasonably priced.

Registered Pharmacists

Jack Moore John Hollon

354-2251

HENRY COUNTY SAVINGS AND LOAN ASSOCIATION

Established in 1890

4¾% Passbook * 5¼% Savings
Savings Certificates

Each account insured up to $15,000
Mortgage loans to buy, build, or remodel

354-2275

107 N. 5th Street Middletown, Indiana

BALLARD AND SHIRLEY FUNERAL HOME

"Faithful in every sacred trush"

Middletown—Daleville

THE HAT BOX

105 South 5th Street

Middletown, Indiana

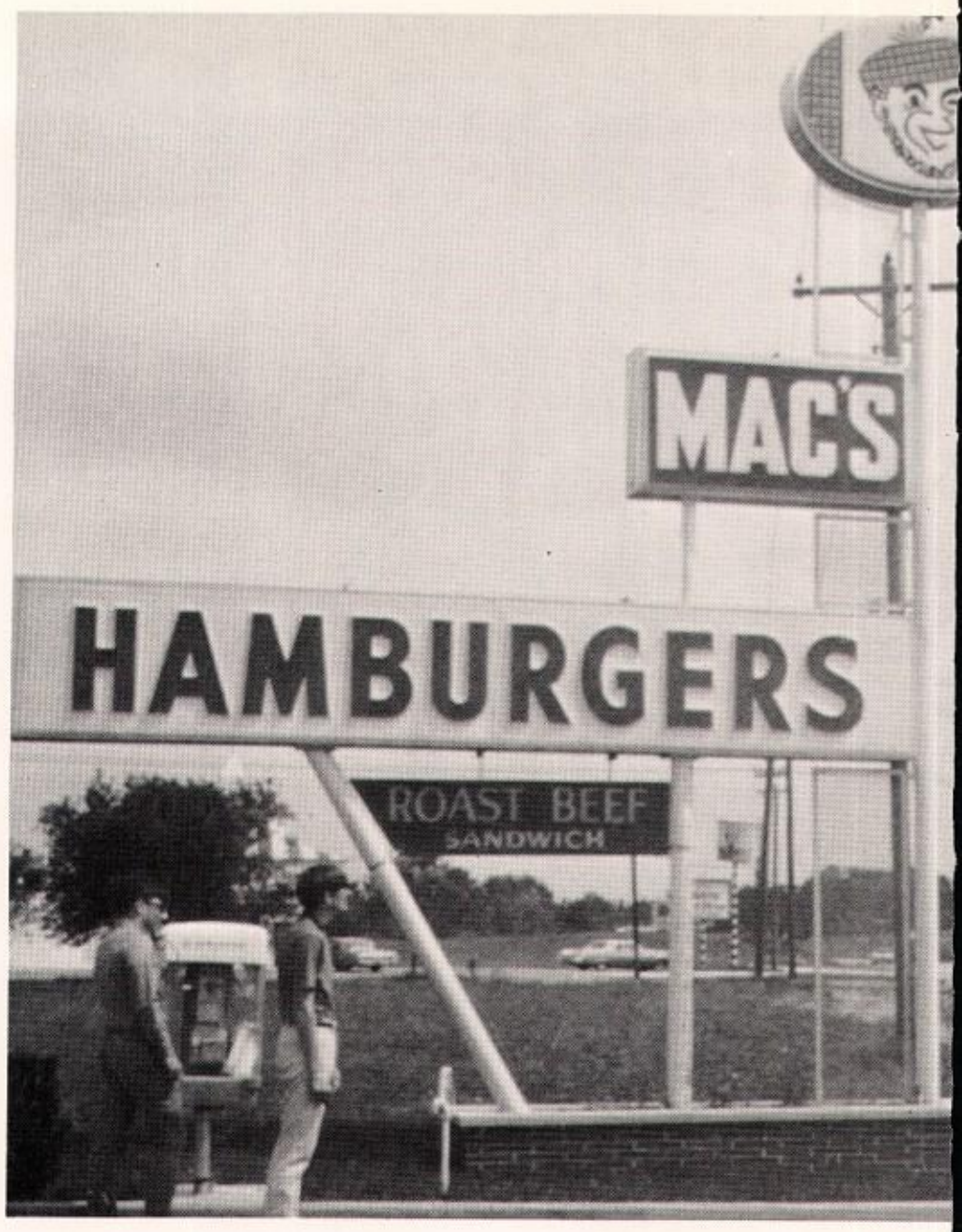

MAC'S FAMOUS HAMBURGERS

For your convenience:

*Drive up window
*Fast courteous service
*No tipping

MIDDLETOWN LUMBER

107 South 8th—354-2192

"Deal with those you know!"

SANDERS MOTOR CO., INC.

653 Locust Street Middletown, Indiana

Chrysler—Plymouth
Valiant

354-2221

CHRYSLER
Plymouth

Compliments from

GUIDE LAMP

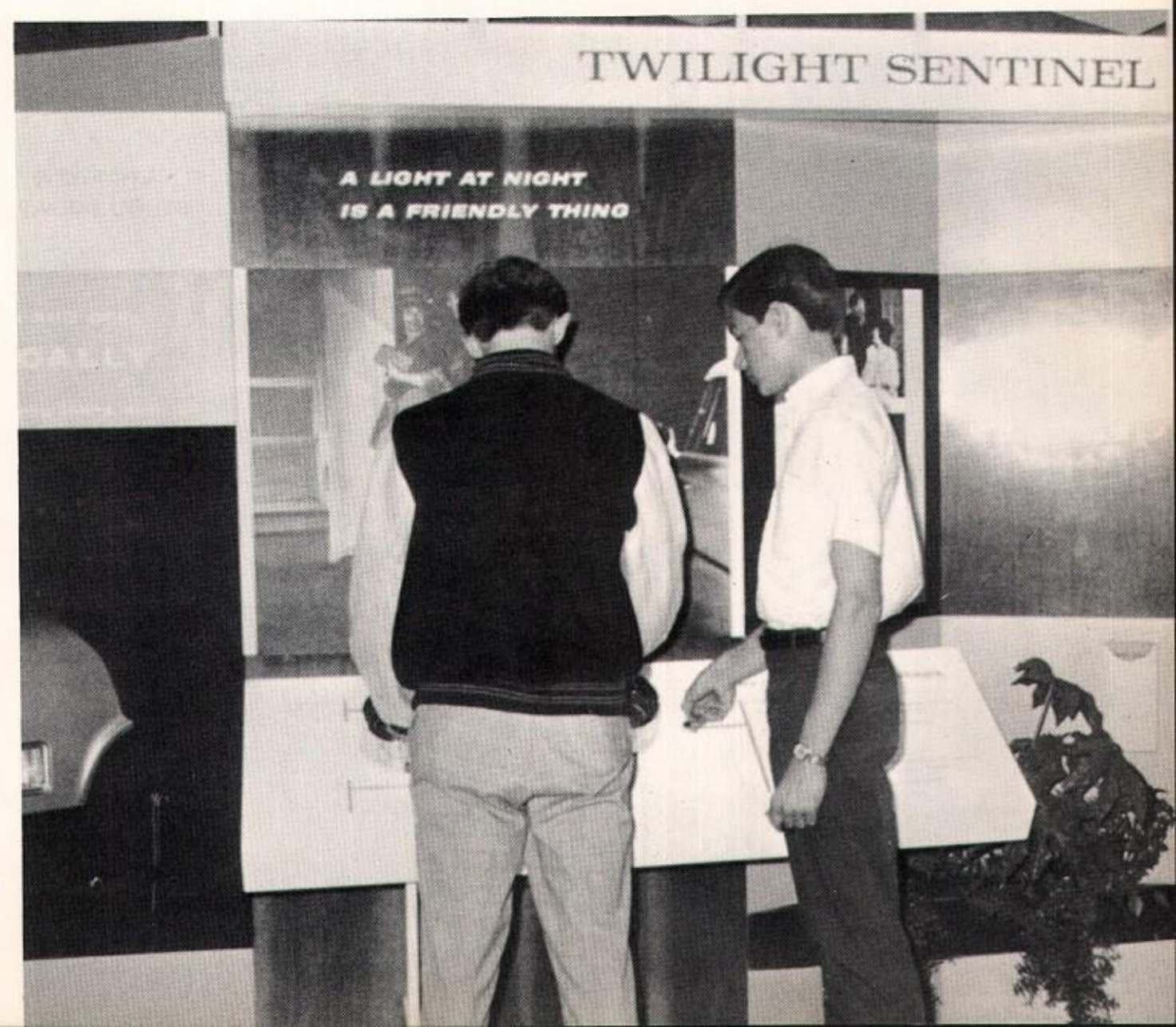

DICK ALLEN CHEVROLET

Middletown, Indiana 354-2248

DIETZENS BAKERY

Holsum Day—Break Fresh

HOYT-WRIGHT

Box 391 Anderson, Indiana

LIEBHARDT'S WOOLEN MILLS

Dacron Pillows and Batting of All Kinds for Quilts and Pillows

LIVELY'S PRINT SHOP

Home of the Middletown Shopper

Wedding Invitations

and
Formal Stationery

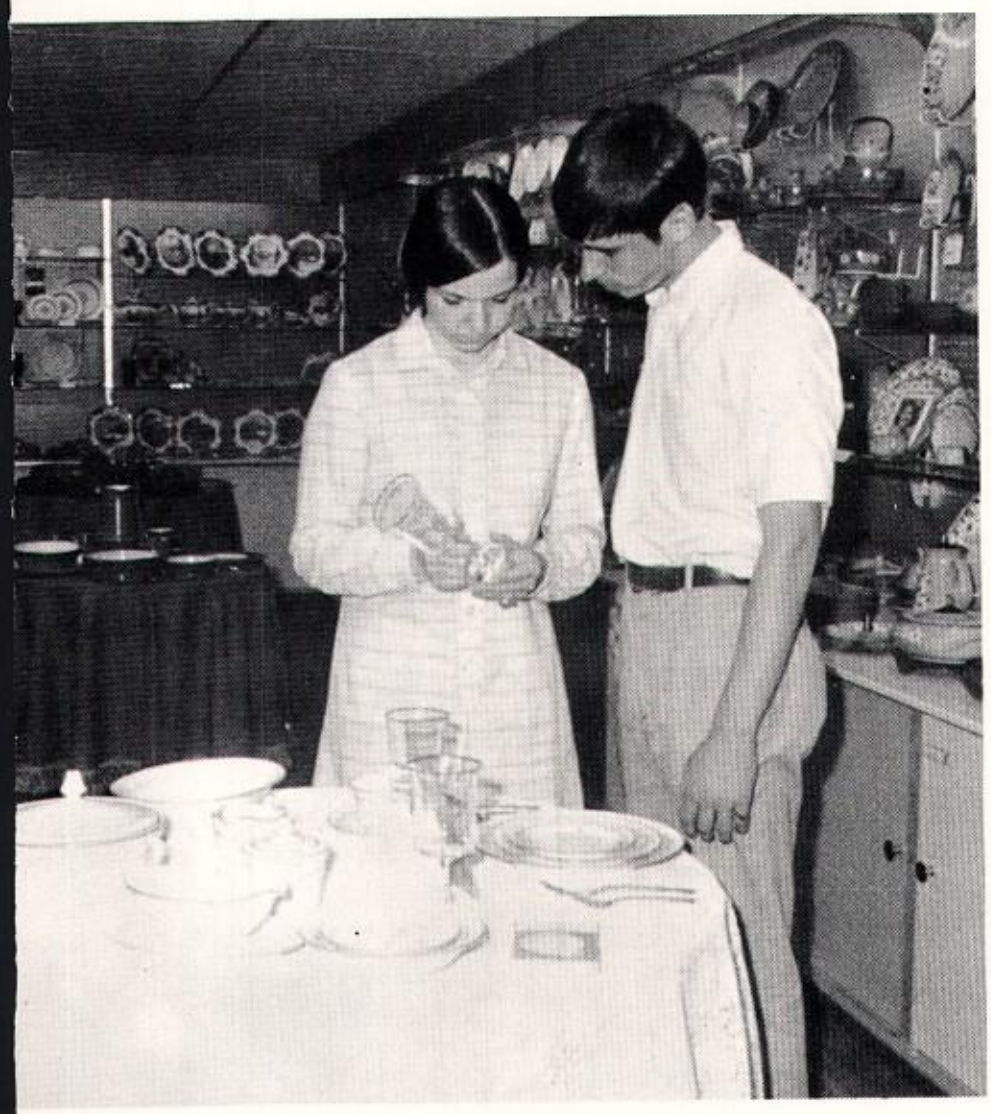

STAR CHINA AND HOUSEWARES

The gleam and sparkle of china and crystal gives the Star China Store its name. For all household gifts and necessary decorative items for kitchen and table, the Star China is unexcelled in Anderson.

902 Main Street—Anderson, Indiana

TOWNE SHOPPE

1033 Main St.

Anderson, Indiana

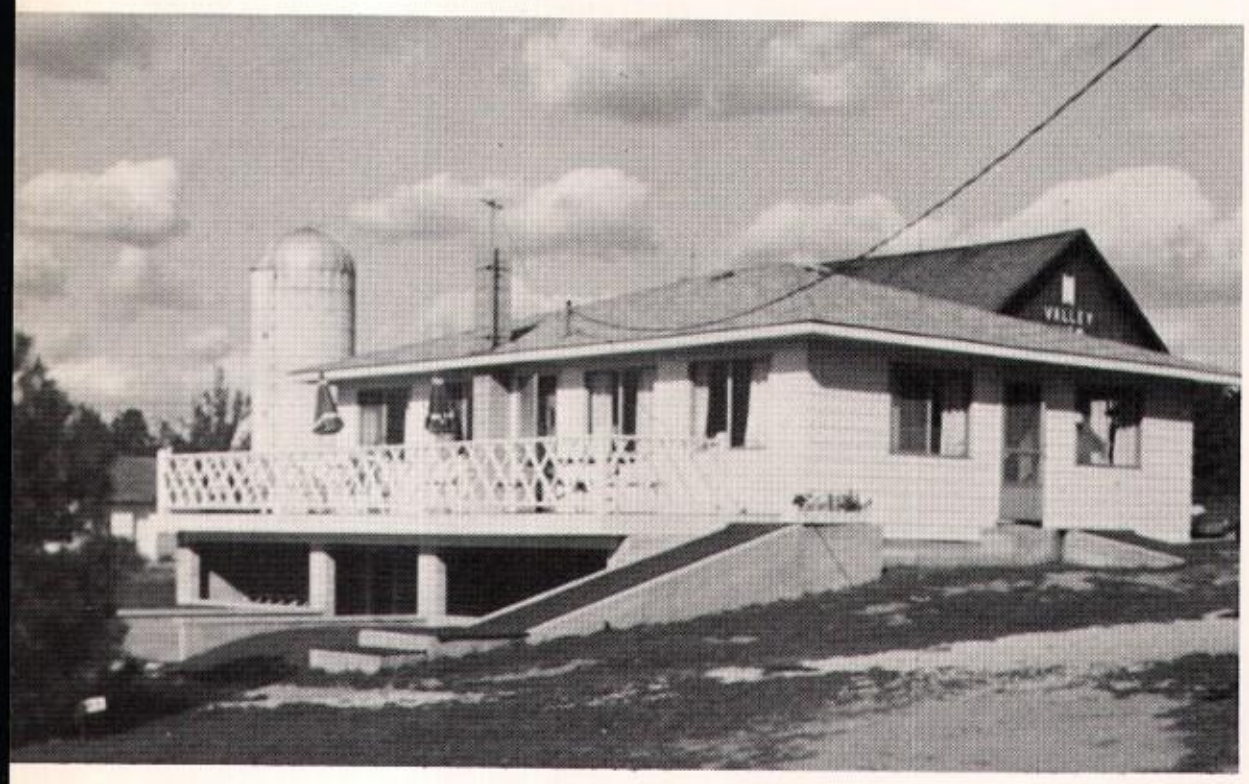

VALLEY VIEW GOLF COURSE

"We Welcome new Golfers"

½ Mile East of Middletown

E. V. Ratliff

"Buy it—the name tells you why"

"Best-Ever" grade "A" Milk

RETZ SPORTING GOODS

407 So. Walnut St.—Muncie, Indiana
288-8532

"Serving you with all your sporting goods needs"

PRODUCTION CREDIT ASSOCIATION

205 South 12th Street

New Castle, Indiana

Production Credit Association

BOOSTERS

DUDLEY OIL COMPANY
SMILEY'S BODY SHOP
KERMIT KING NEW CASTLE MOTOR SALES
MYER'S APPLIANCE INC.
AMERICAN LEGION GOLF COURSE
FOREST H. MEEK
FAVORITE FLOWERS
TOM HOLLOWAY AGENCY
AMERICANA BEAUTY SALON
NATIONAL LIFE
GOODYEAR
TRAVELER'S REST MOTEL
ORDIES SHOES
STEWART'S FURNITURE
DALEVILLE BARBER SHOP
HUGHE'S SHOE REPAIR
CLAIR CALL

BIG' "D" FOODS
BALDWIN HARDWARE
FARMERS ELEVATOR CO.
LOWERY'S SINCLAIR SERVICE
DUNBAR'S TEXACO SERVICE STATION
SHEPHERD'S SUN-GLO STATION
MIDDLETOWN CLEANERS
ED LYAL'S BARBER SHOP
FADELY'S GENERAL STORE
RANDOLPH CLEANERS
SANDERS T.V.
BEVERLY'S BEAUTY SALON
ENCYCLOPEDIA BRITANNICA
MIDDLETOWN NEWS
CONTRIBUTION ELEXTROLUX

Index

A

SENIORS 72
JUNIORS 84
SOPHOMORES 88
FRESHMEN 92
8th GRADE 96
Abshire, Gary 17
Abshire, Steve 84
Allen, Chris 41,57
Allen, Debbie 25,44,83
Allen, Greg 19,57,58, 60,61,64
Alexander, Diana 38,39
Alspaugh, Bruce 57
Alspaugh, Dave 23,44
Alspaugh, Sharon 53
Alspaugh, Susan 49
Amonett, Larry 34
Anderson, Mike 58,60
Anderson, Mike W. 43
Arford, Cindy 39
Armstrong, Darlene . 37,49, 82,83
Ashton, Nick . . 58,60,62,64, 65,68,88,89
Ayres, Brian . . . 2,34,56,58, 60,61,64,65,92,93
Ayres, Ron 40

B

SENIORS 72
JUNIORS 84
SOPHOMORES 88
FRESHMEN 92
8th GRADE 96
Badgley, Randy 23
Bailey, Debbie 44
Bailey, Rob 37,83
Baker, Joe 61
Baker, John 13,58,60, 62,64,68
Ballard, Jon 36,62,66, 67,68
Ballenger, Kathy 44,49
Ballenger, Mitch 44,62
Barber, Jim 62
Barkdull, Tom 34,43,62
Barnes, Debbie 43
Barnes, Debbie D. . .26,39,44
Barr, Steve 34,54,58, 60,61
Bell, Tom 34,35,42, 43,77,81,112
Bertram, Dan 13,58,60
Best, Pat 49
Best, Rick 31,37,38,40
Bickel, Paula 34,39
Bowers, Dave 31
Bowman, Bonnie 43
Braden, Rick 58,60
Branham, Ron 43
Brayton, Larry 37
Brewer, Gene 2
Burton, Cathy 39,43,74
Butt, Connie 52

C

SENIORS 72,73
JUNIORS 84
SOPHOMORES 88
FRESHMEN 92
8th GRADE 96
Cade, Chris 44
Cade, Kim 44
Cade, Perry 38,62
Cannell, Patty 26,83
Carman, Joe 43,89
Carmichael, Jeff 36
Carter, Mary 34
Cash, JoAnn 20,24,34
Cash, Tom 58,60
Chambless, Dave 13,37
Charlton, Sheryl 25,34
Cheatham, Joy 44
Clark, Duane 23,31
Clark, Randy 54,55,58 59,60,64,68
Clark, Vicki 41
Cloud, Janie 44
Conrad, Joe 19,34
Conyers, Rick 54,66
Copeland, Bob 34,54
Corbin, Beth 43,91
Corbin, Steve 13,43,62
Corbin, Susan 44
Cox, Belinda 46,52
Cox, Roberta 49
Craig, Bonnie 46
Craig, Judy 43,44
Craig, Richard 29,57,67
Craig, Robert 37
Cronk, Greg 42,43
Cross, Steve 20

D

SENIORS 73
JUNIORS . . . . . .
SOPHOMORES 88
FRESHMEN 92
8th GRADE 96
Davis, Dawna 95
Davis, Terry 41
Dick, David 57
Dickerson, Danny . . . 56,58, 60,64,65
Dillon, Arlena . . . 20,34,35, 37,44,81
Dunn, Estel 58,60,64
Dunn, Hazel . . 19,34,35,44

E

SENIORS 73
JUNIORS 84
SOPHOMORES 88
FRESHMEN 92
8th GRADE 96,97
Ehle, Brenda 43,44
Eichorn, Dan 36,92
Elder, Sandi 46
Ellingwood, Monica . . . 23, 24,44
Emery, Ron 34,39
Emswiller, Carol 5,49
Erli, Ron 34

F

SENIORS 73,74
JUNIORS 85
SOPHOMORES 88
FRESHMEN 92
8th GRADE 97
Fadely, Gary 67
Fadely, Jim 34
Fattic, Berneda 37,94
Fattic, Richard . . .34,37,67
Fields, Kim 19
Figg, Nancy 38,39,44, 83,85
Fletcher, Randy 46
Flynn, Barry 37,38,46, 62
Fonacier, Lawag . . 8,9,26,45
Frazier, Ann 44,49
Fredenburg, Judy 44
Fridley, Jeff 57,66
Fuller, Becky 44
Fuller, Charles 57
Fuller, Jan 37,44
Fuller, Mike 43,56,58, 60,64

G

SENIORS 74
JUNIORS 85
SOPHOMORES 89
FRESHMEN 92,93
8th GRADE 97
Gammon, Paula 43
Gee, Rhonda 43,49
Gibson, Gary 22
Gift, Bob 37,84
Goodwin, Dennis 34,36
Gossage, Vicki 41,53
Goudy, Debbie 25,34, 52,83,87
Granger, Paula 49
Griffey, Charlene 44,49
Grimm, Jenifer . . .39,85,86
Gustin, Vicki 4,14,16, 38,39,49

H

SENIORS 74,75
JUNIORS 85
SOPHOMORES 89
FRESHMEN 93
8th GRADE 97
Haddin, John 37
Haddin, Randy 36,37
Hagan, Eugene 62
Hale, Marcie 37,38
Hale, Suzanne 34,36, 52,83
Hall, Rebecca 35,38
Hancher, Stephanie 49
Hancock, Jerry . . .58,60,62
Hancock, Jim 58,60,62
Hanna, Gary 23
Hanna, Jan 91
Hanna, Teresa 41
Harry, Kevin 44,62,84
Harry, Mike 8,16
Harter, Debra 41,49
Harter, Randy 37
Harvey, Roger 43
Henderson, Mike 36,92
Hendricks, Mike 36
Hensley, Raymond 57
Hewitt, Sharon 4,43
Hiday, Vicki 44
Higgs, Paul 34
Hilligoss, Jim 37
Hilligoss, Larry 62
Hinesley, Vicki 52,87
Hinton, Robert 57
Hooks, John 44
Horan, Kathy 34,44
Horan, Mike . . 40,43,58,60
Hovermale, Sue 49
Howell, Mark 20
Hudson, Earla 38,44
Huckeby, Ray 44
Huff, Jerry 21,39,49
Humes, Pam 43,44
Humes, Susan 18
Huntington, Cheryl 38 43,49
Hutton, Gary 43
Hutton, Ruth 36,41

I

JUNIORS 85
8th GRADE 97

Irvin, Dan 41
Iterman, John 19,34, 38,39,40

J

SENIORS 75
JUNIORS 85
SOPHOMORES 89
FRESHMEN 93
8th GRADE 97
James, Randy . . . 58,60,61, 62
James, Rick 62
Jameson, Nancy 34,43, 52,93
Jameson, Susy 34,36, 37,38,43,75
Jennings, Jan 25,34, 38,40,87,102
Jennings, Jim 5,20,39, 63,102
Johnson, Debra 44
Johnson, Mike 37
Jones, Brenda 18
Jones, Eddie 12,35,38, 39,43,44
Jones, Kip 24,41,57
Jones, Randy 36,44

K

JUNIORS 85
SOPHOMORES 89
FRESHMEN 93
8th GRADE 97,98
Keesling, Kathleen . . .17,44
Kelly, Beth 38,39
Kimble, Paul . . 58,60,61,62
King, Ty 41
Kinnett, Phil 44
Kinnett, Sue 49
Klepinger, Dennis 41
Koons, Krista 41,44

L

SENIORS 75
JUNIORS 85
SOPHOMORES 89,90
FRESHMEN 93
8th GRADE 98
Lankford, Willy 57
Lester, Kevin 57
Lewis, Becky 20,37, 39,74,103
Lewis, Jill 39
Littrell, Jeff 37
Lockridge, Jama 49
Love, Carol 17,34,36
Lovell, Teresa 49
Lowery, Ronnie 37
Luellen, Jeff 43

M

SENIORS 75,76
JUNIORS 85,86
SOPHOMORES 90
FRESHMEN 93,94
8th GRADE 98
McAllister, Bob 41
McAllister, Pam 44
McClain, Teresa 49
McCormick, Keith . . .37,39
McClintock, Jolene 21
McKay, Karen 36,38, 39,42,43,80
McKay, Bob 34,43
McShirley, James 57
Maddox, John 36
Maddox, Linda 34
Margison, Debbie 25, 41,49
Martin, Jake 36,62
Martin, Nora 36,44
Martin, Tom 34,62
Martindill, Karen 42
Masters, Chuck 58, 60,62,63,64,65
Masters, Steve 34, 38,73
Matthews, Ray 84
Mattox, Bettie 20, 34,38,41,43
Matzenbacher, Kim 41, 43,52,92
Miller, Janalee 5,13,43
Miller, Kathy 49
Morehead, Paul 34,38
Moreland, Karla . . .34,39,44
Morton, Larry 34, 56,58,60,61,64
Munden, Jerry 46,54, 55,58,59,60,64,65
Munden, Ronnie 57
Murphy, Johnny . .44,62,88
Murray, Dennis . . .34,66,67
Murray, Jim 44
Murphy, Larry 44,62
Murray, Dick 11,43
Murray, Steve 57
Myers, Steve 36,56, 58,60,64,65

N

SENIORS 76
JUNIORS 86
SOPHOMORES 90
FRESHMEN 94
8th GRADE 98
Neal, Marilyn 25,87
Neff, Penny 43
Noble, Wilma 49
Osborne, Donita 37,91

P

SENIORS 76
JUNIORS 86
SOPHOMORES 90
FRESHMEN 94
8th GRADE 98
Painter, Elaine 18,34, 36,39
Painter, Eric 5,11, 36,46,58,60,81
Painter, Keith 37
Painter, Paula 44
Painter, Romona 36,88
Painter, Rosalind . .34,36,41
Parker, Curtis 56,57, 58,60,61,64,65
Parker, John 11,35, 38,67,75,81
Parrish, Jerry 36
Parrish, Jim 36,83,85
Parrish, Kathy 13,49
Peavler, Doris 38,102
Peavler, Ernie 44
Peavler, Ron 44
Peckinpaugh, Claudia . . .28
Peckinpaugh, Rick 34, 45,54,69
Peckinpaugh, Tom 36
Perkins, Terry 57,95
Phillips, Denise 36,49
Poer, Toni 13,43,52
Poer, Teri 34,53
Poffenbarger, Dick 62
Poffenbarger, Ray 12, 58,60,62
Poor, Debbie 41
Price, Loren 44
Price, Mark 57
Price, Penny 39,43
Price, Troy 34,40

R

SENIORS 76,77
JUNIORS 86
SOPHOMORES 90,91
FRESHMEN 94
8th GRADE 98,99
Ratliff, Cheryl 20,34, 38,44
Ratliff, Jim 36,41
Rawlings, Jim . . . 57,58,60, 61,95
Rector, Debbie . . .34,41,52
Rector, Dixie 19,34,41
Reddington, John . . . 21,39, 43,66,68
Reedy, Denny . . . 46,54,55, 58,60,66,69
Reedy, John C. 42,43, 56,60,64
Reedy, John W. 66
Reedy, Mike 37,66,67
Reno, Mike 34,43,54, 58,60,64,65,66
Richey, Cindy 41,46,80
Richey, Dan 58,60
Richey, Susie 53
Riggs, Donna 43,44
Riggs, Mark 37
Riggs, Teresa 44
Riggs, Vicki 44
Riley, Debbie 41
Riley, Ginny . . 37,38,44,45
Roll, Sharon 28,44
Ross, Dale 43
Ruefenacht, Larry 19, 57,58,60,61
Russell, Jeff 23

S

SENIORS 77,78
JUNIORS 86,87
SOPHOMORES 91
FRESHMEN 94,95
8th GRADE 99
Sanders, Debbie 20,35, 38,39,42,43,45
Sanders, Joe 57,58,60, 61,66,68
Sanders, Liz . . 21,34,36,42, 43,53
Sanders, Melanie 26
Sanders, Margaret 34,36
Sanders, Tim 36,41,57
Sanders, Tony 44,56,66
Saunders, Bob . . . 56,58,60, 64,66,69
Saunders, Dave 58,60, 61,64
Saylors, Gloria 37,44
Scott, Steve 37,44
Sears, Bob 44
Sellers, Bruce 38,39, 40,67,72
Sellers, Jane 34,38, 39,86
Seward, Marge 49
Sexton, Rodney 37
Shaffer, Frank 57
Sharpe, Anna 34
Sharpe, Bob 57
Shaw, Paul 29,44
Sheets, Steve 4,5,12,34, 36,37,58,60
Sheets, Susan 74
Shelton, Don 57
Shepherd, Kenny 37,62
Slaven, Rocky 31,37,62
Small, Susan 13,38
Smith, Debbie 49
Smith, Shirley 43,44
Smith, Stan 12,34,35, 36,40,67,80
Solomon, Beth 49
Stanley, Patsy 26

Stanley, Penny 87
Staton, Connie 34,43
Staton, Rosie 41,43,93
Stewart, Nancy 44
Stonebraker, Doug 10, 16,34,37,80
Stonecipher, Jennie . . . 34, 39,49,94
Stout, Gary 34,40,66

T

SENIORS 78
JUNIORS 87
SOPHOMORES 91
FRESHMEN 95
8th GRADE 99
Tincher, Mike 37
Tomlinson, Diana 44,49
Troxell, Bob 41
Tryon, Brenda 41,53
Tryon, Chris 2,41
Tupps, Mike 58,60,64

V

SENIORS 78
JUNIORS 87
FRESHMEN 95
8th GRADE 99
Vandergrift, Amy 34, 36,39,43,52,93
Vandergrift, Joe 85
VanHook, Patty . . .20,49,82
Vores, Terry 39

W

SENIORS 78
JUNIORS 87
SOPHOMORES 91
FRESHMEN 95
8th GRADE 99
Wallen, Keith 44
Wallen, Larry 44
Ward, Mike 5,58,60
Ward, Pat 22
Ware, Joyce 44
Webb, Debbie 38,41,81
Webb, Laura . . 36,41,88,89
Webb, Mat 36,41,57
Webb, Randy 40
Weidner, Beth . 39,43,49,83
Weisheit, Bonnie 43
Wells, Mike 23
Wells, Steve 58,60,61
White, Sonnie . 34,49,53,92
White, Ted 31
Williams, Jan 34,36
Williams, Autumn 44
Williams, Vicki 25,39
Willis, Donna 34,41, 44,83
Wilson, Mark 26,74
Wilson, Vanessa 49
Wilt, Margaret 41
Winter, Mike 44
Wood, Sue 49
Workman, Eric 36,88

Y

SENIORS 78,79
JUNIORS . . . . . .
SOPHOMORES 91
FRESHMEN 95
8th GRADE 99
Yeager, Jeff 57
York, Tom 54,58,60, 61,64,65
Young, Grace 42,43,53

Z

SENIORS 79
SOPHOMORES 91
FRESHMEN 95
Zachary, Melvin 31, 37,58,60,64
Zirkle, Jeff 16,34,67

Faculty

Abrams, Glen 22,105
Alexander, Margaret . . . 106
Baker, Hazel 12,28, 44,112
Bienas, Frank 40,41, 79,112
Bradford, Martha . . .26,112
Buffalo, Bill 57,102
Chandler, Paul 114
Clevenger, Flossie . . .12,114
Curtis, Arvine 107
Dykes, Otto 34,109
Fox, Terry 43,57,104
Girton, Gary 44,110
Gordon, Ersie 102
Gough, Mary 36,107
Green, Dale 23,105
Grimm, Maybelle . . .37,103
Hendey, William 6,20, 62,79,101
Hernandez, Aleida . .16,108
Keesling, Frederick 31,37,110
Lantz, Michael 6,38,105
Linville, Barry 109
Luce, Michael 7,36, 54,56,64,65,66,80,106
Paquin, Darren 7,34,104
Paquin, Gordon 6,58, 60,61,64,113
Pavy, Ray 12,54,109
Reedy, Virginia 34,76 83,104
Schlickman, Penny . .39,108
Schwarzkopf, Barbara . 7,27, 49,113
Spears, William 67,111
Shaffer, Dale 106
Stephens, Dorothy . .25,109
Stoufer, Georgiana . .12,114
Trzeciak, Tom . 21,58,60,66
Weishart, Marvin . . .57,111
Wolf, Dennis 6,104
Woods, Patricia 84
Zeis, Marty 17

Administration

Grimm, Art 100
Jameson, Von 101

School Board

Bell, Roscoe 100
Lewis, Norma 100
Matzenbacher, Jack . . .100
Peckinpaugh, Homer . . .100
Weidner, Herman 100

Secretaries

Allen, Kay 101
Conn, Mary Ann 100
Dykes, Jeanne 101
McDonnell, Lulu 103
Reddington, Kathryn . .103
Rockwell, Edna May . . .100

Cooks

Cade, Faye 115
Lockridge, Geraldine . . .115
Keesling, Arlene 115
Wilson, Maxine 115

Custodians

Abshire, Audrey 115
Abshire, Fred 115

The School Year Is a Potpourri of Activities

For Some, the End of a High School Career

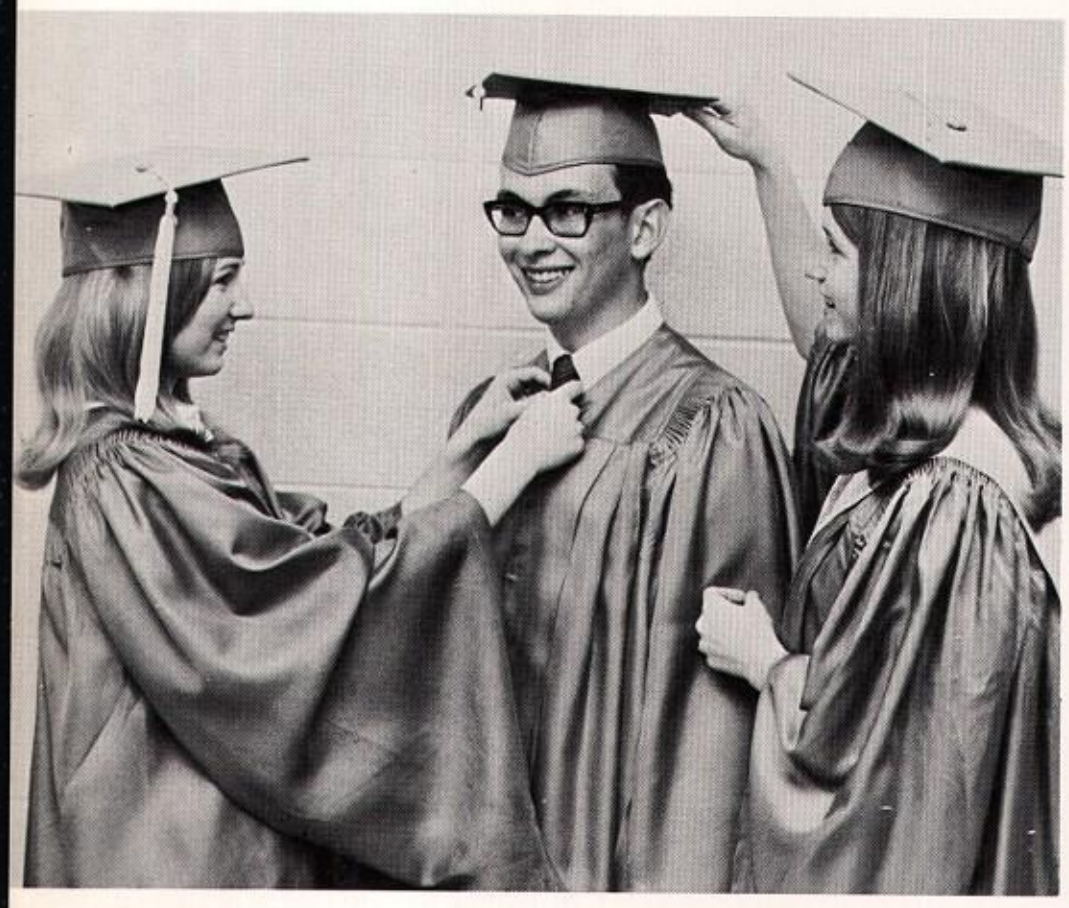

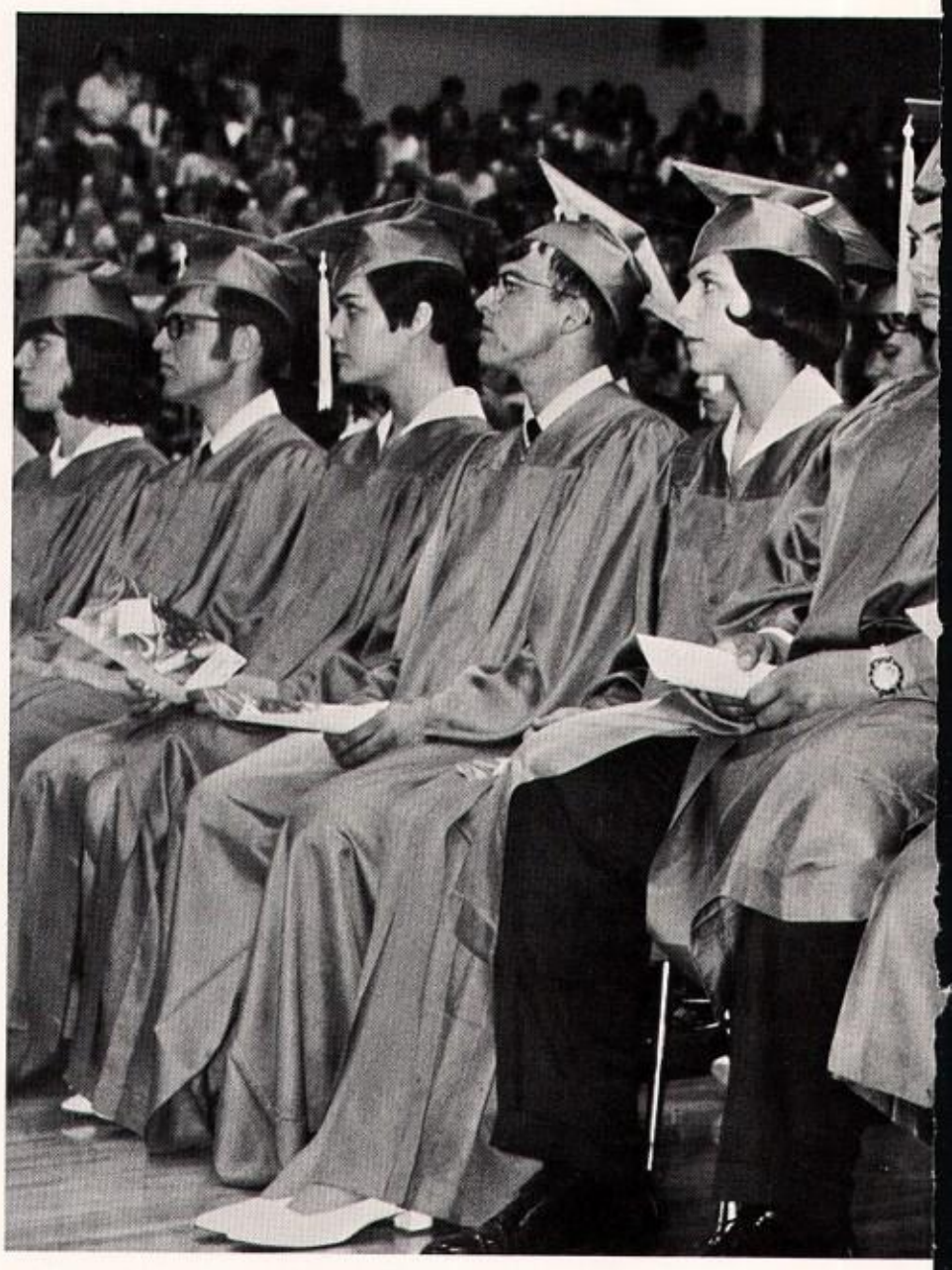

for Others, the Anticipation of Another Year

Thoughts of An Advisor

Don't know much about yearbook publication . . . Suppose I'll learn a great deal . . . There's a tremendous expense involved; hope we can sell enough books . . . Wonder if the various editors are working on their sections . . . Must call the photographer to arrange for pictures . . . Have to keep the kids moving or we won't meet that deadline . . . Guess some just wanted their pictures taken with the staff . . . I like those layouts—very effective . . . Must call Mr. Kennard and ask him to send more copy sheets . . . I'm sure a picture was taken; what could have happened to it? . . . No, that layout has to be changed . . . Suppose that person thinks that since that section is in, the entire job is finished . . . Will we be able to make the final deadline? . . . That picture didn't turn out; we'll have to take it over again . . . Must remember to pick up some photo paper . . . Wonder if anyone remembered to take pictures of the Senior Convocation? . . . They left town for the weekend? . . . Did it occur to them that other people might also have had plans to travel somewhere? . . . We must meet that deadline . . . Let's see . . . about fifty hours or so spent on this in the last five days . . . Don't know what we would have done without Jan, Doris, and Betty . . . Hope that our readers appreciate our efforts . . .

Mr. Lantz

1969 Raider Staff

Co-Editors-In-Chief . . . . . Doris Peavler
Jan Jennings
Assistant . . . . . Jim Jennings
Academics Editor . . . . . Bettie Mattox
Activities Editors . . . . . Eddie Jones
John Parker
Athletics Editors . . . . . Jan Jennings
Mr. Lantz
Album Editors
Seniors . . . . . Debbie Sanders
Underclassmen . . . . . Debbie Webb
Adult Personnel . . . . . Susy Jameson
Advertising Editor . . . . . Becky Hall
Index . . . . . Stan Smith
Jan Jennings
Photography . . . . . Eddie Jones
Jim Jennings
Reid's Studio
National School Studios
Typists . . . . . Earla Hudson
Jan Jennings
Bettie Mattox
Debbie Sanders
Cover and Division Page Art . . . . . Barry Flynn
Yearbook Representative . . . . . Mr. Dick Kennard
Publishers . . . . . Newsfoto

Autographs

NEWSFOTO
PUBLISHING COMPANY

This Book is the Property of
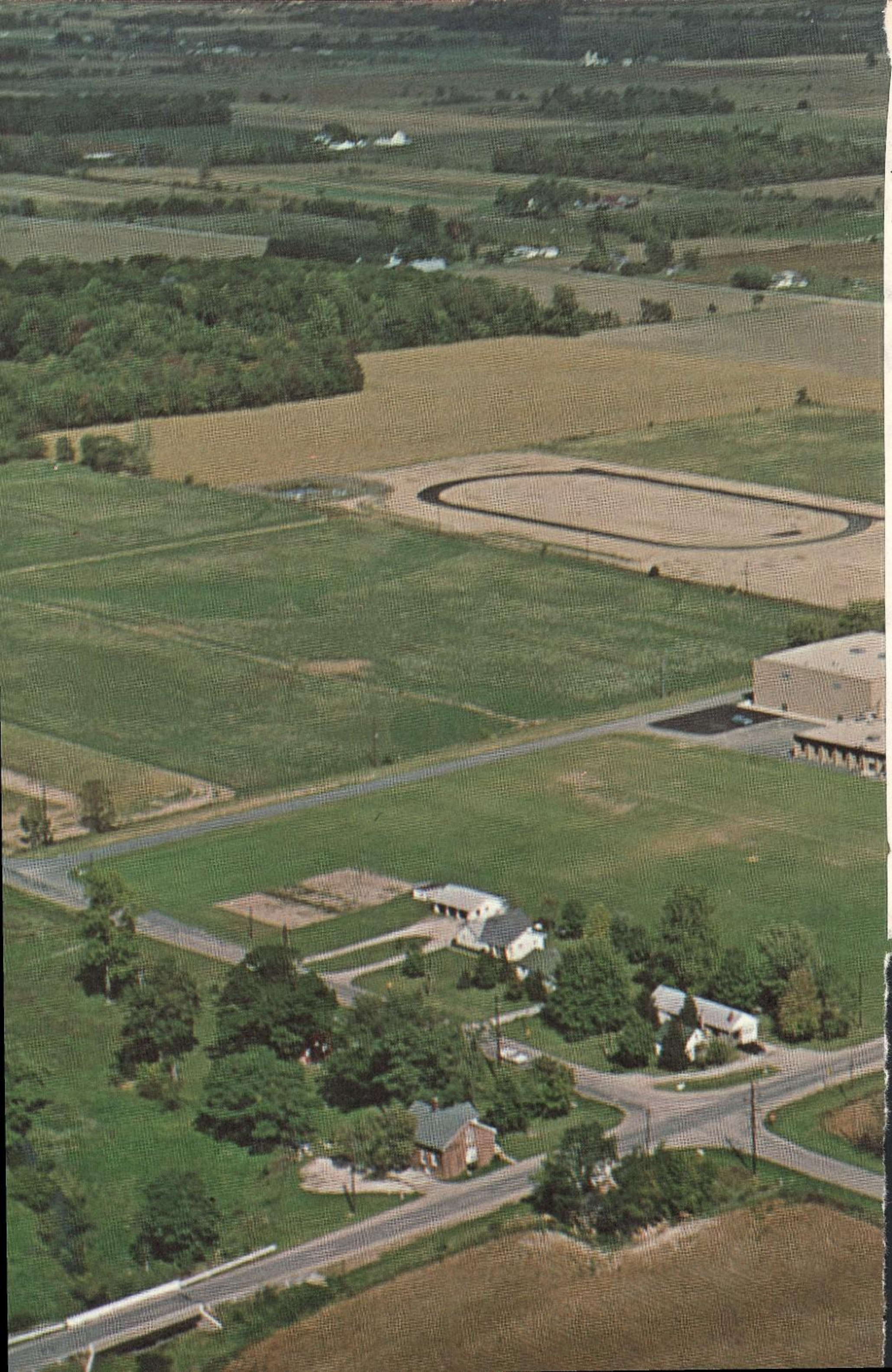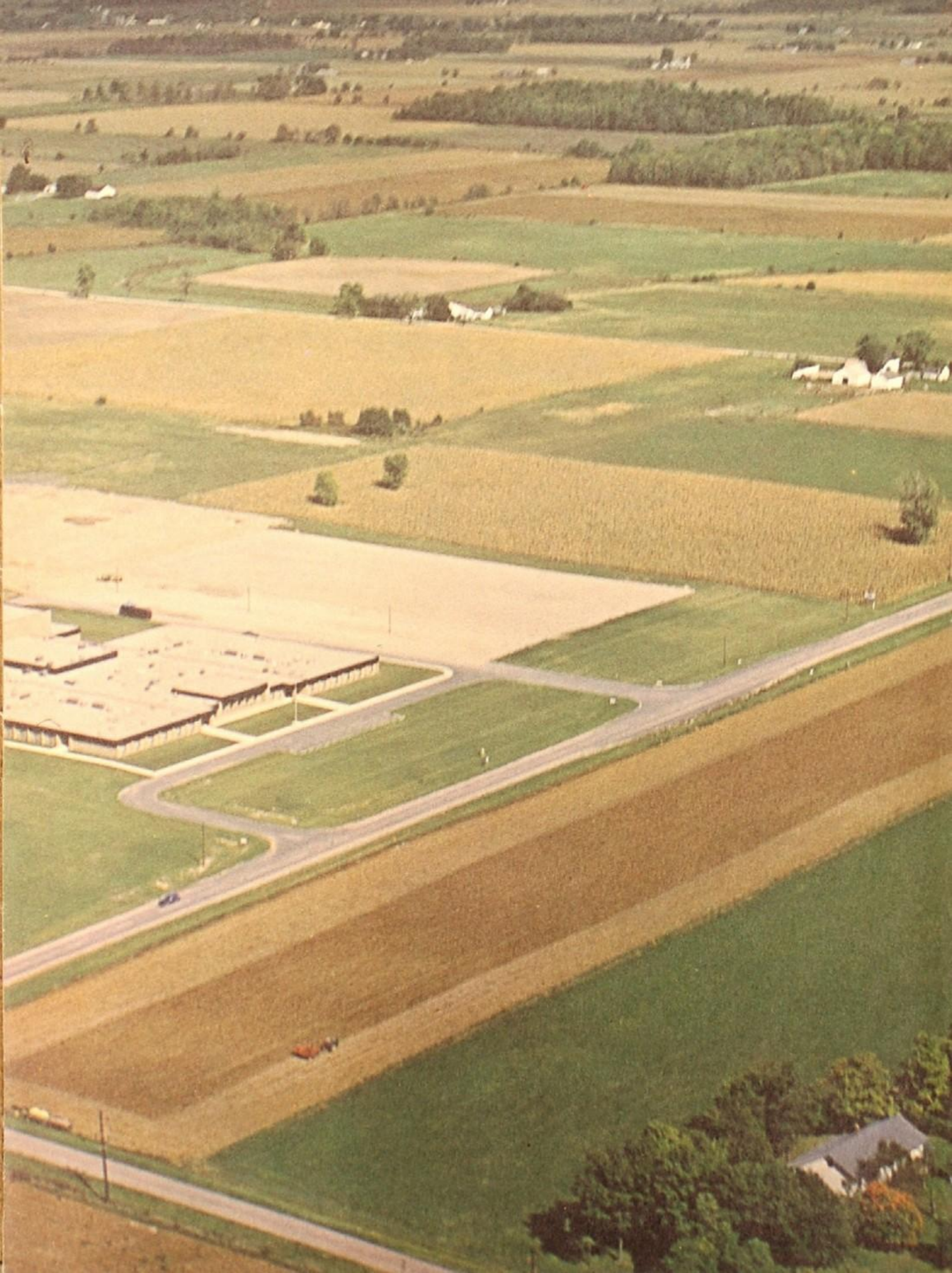
DEAN D. KLEPINGER